Recorded by CHICAGO

DOES ANYBODY REALLY KNOW WHAT TIME IT IS?

ALTO SAX 1

Words and Music by ROBERT LAMM
Arranged by MARK TAYLOR

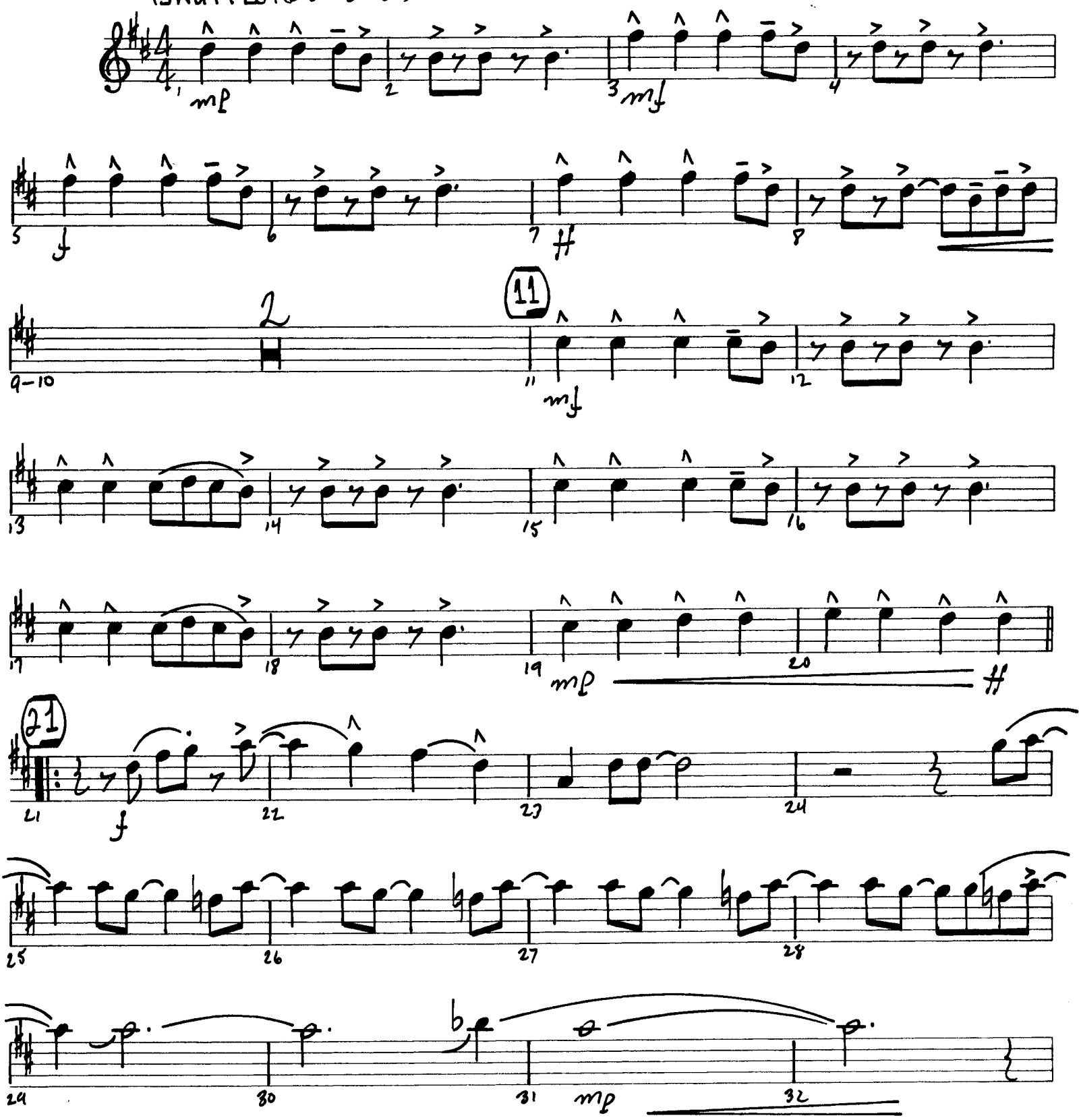

07010144

Copyright © 1969 Lamminations Music and Aurelius Music
This arrangement Copyright © 1996 Lamminations Music and Aurelius Music
All Rights Reserved

ALTO SAX 1

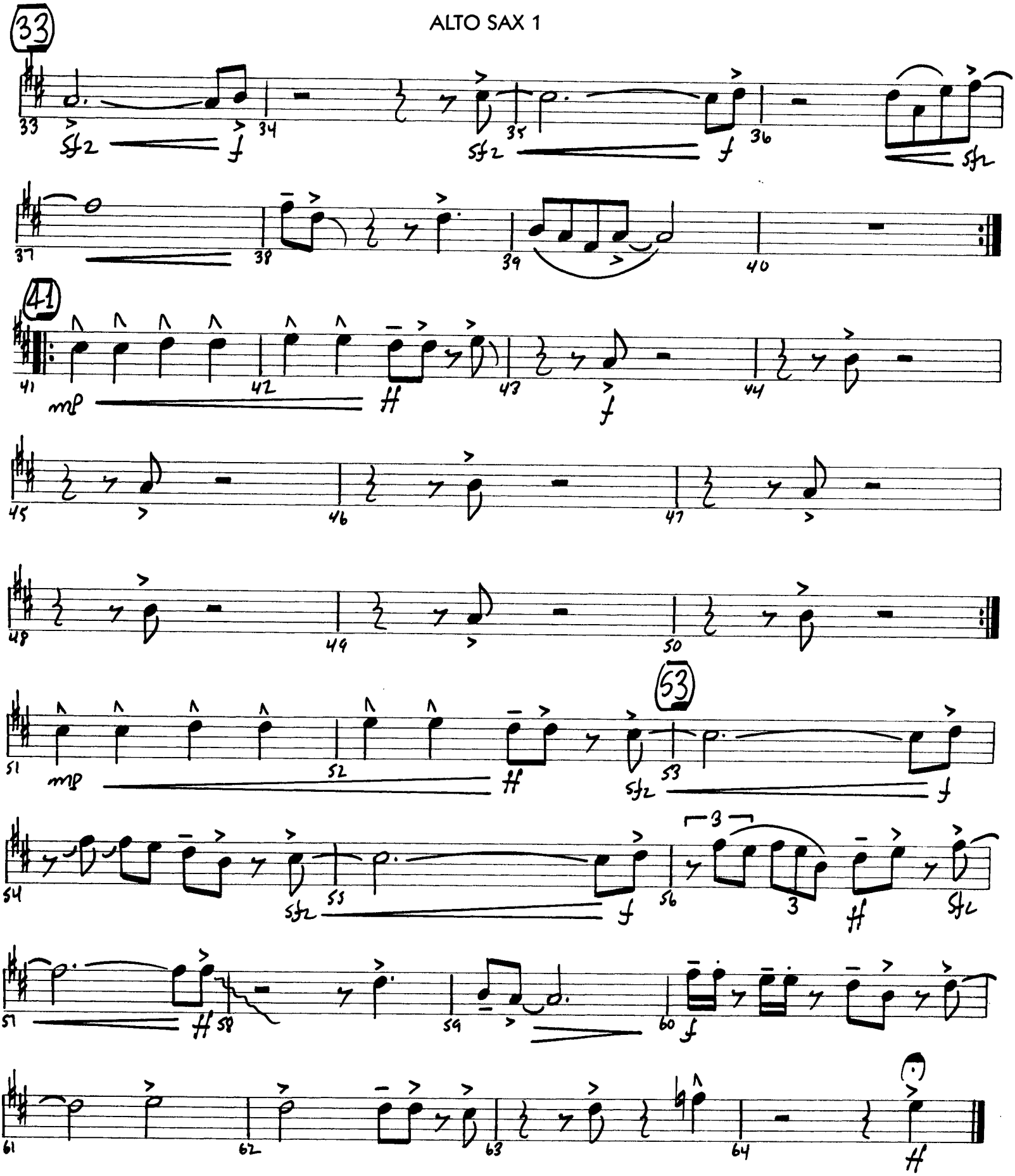

Recorded by CHICAGO

DOES ANYBODY REALLY KNOW WHAT TIME IT IS?

ALTO SAX 2

Words and Music by ROBERT LAMM
Arranged by MARK TAYLOR

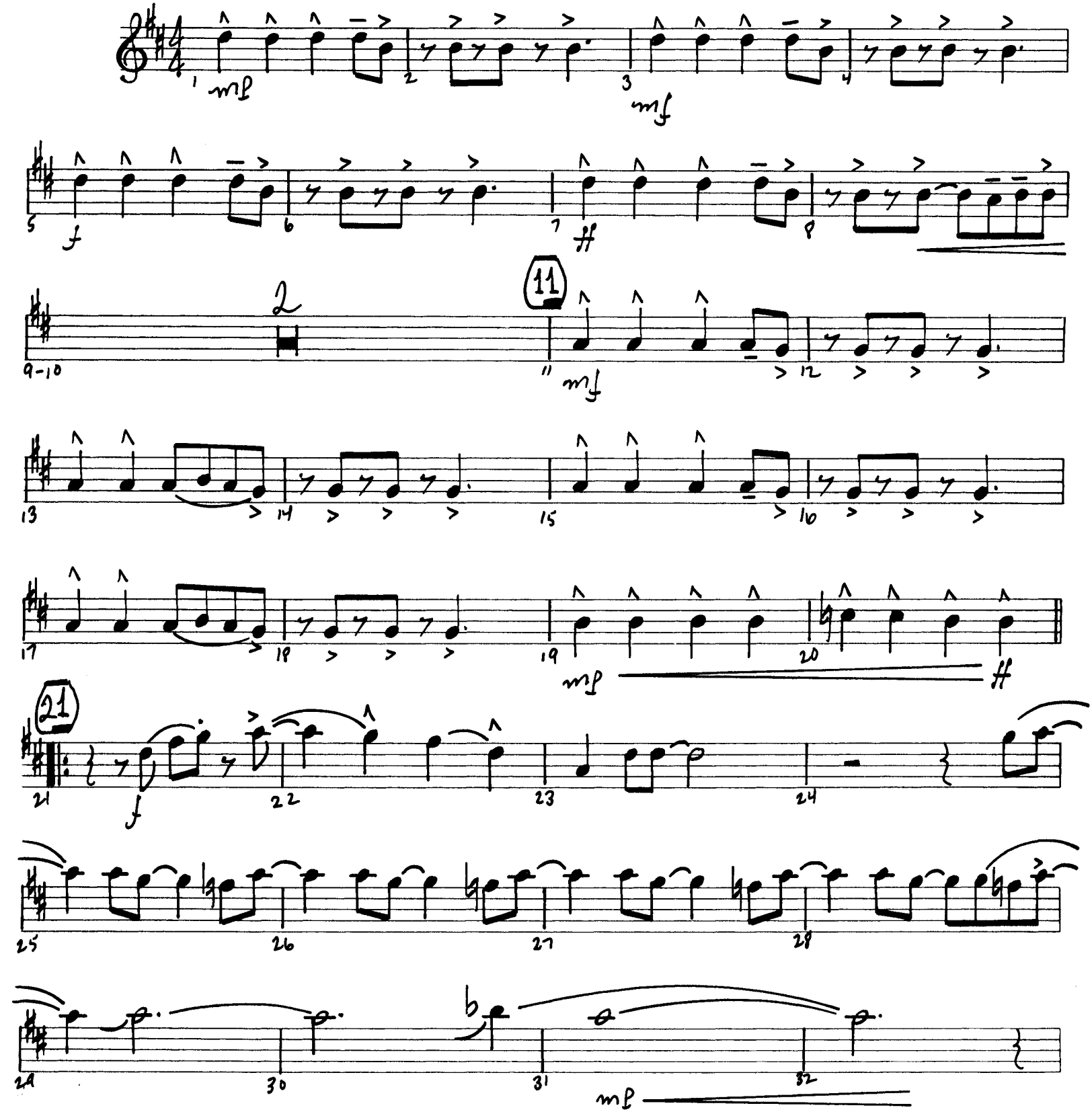

Copyright © 1969 Lamminations Music and Aurelius Music
This arrangement Copyright © 1996 Lamminations Music and Aurelius Music
All Rights Reserved

07010144

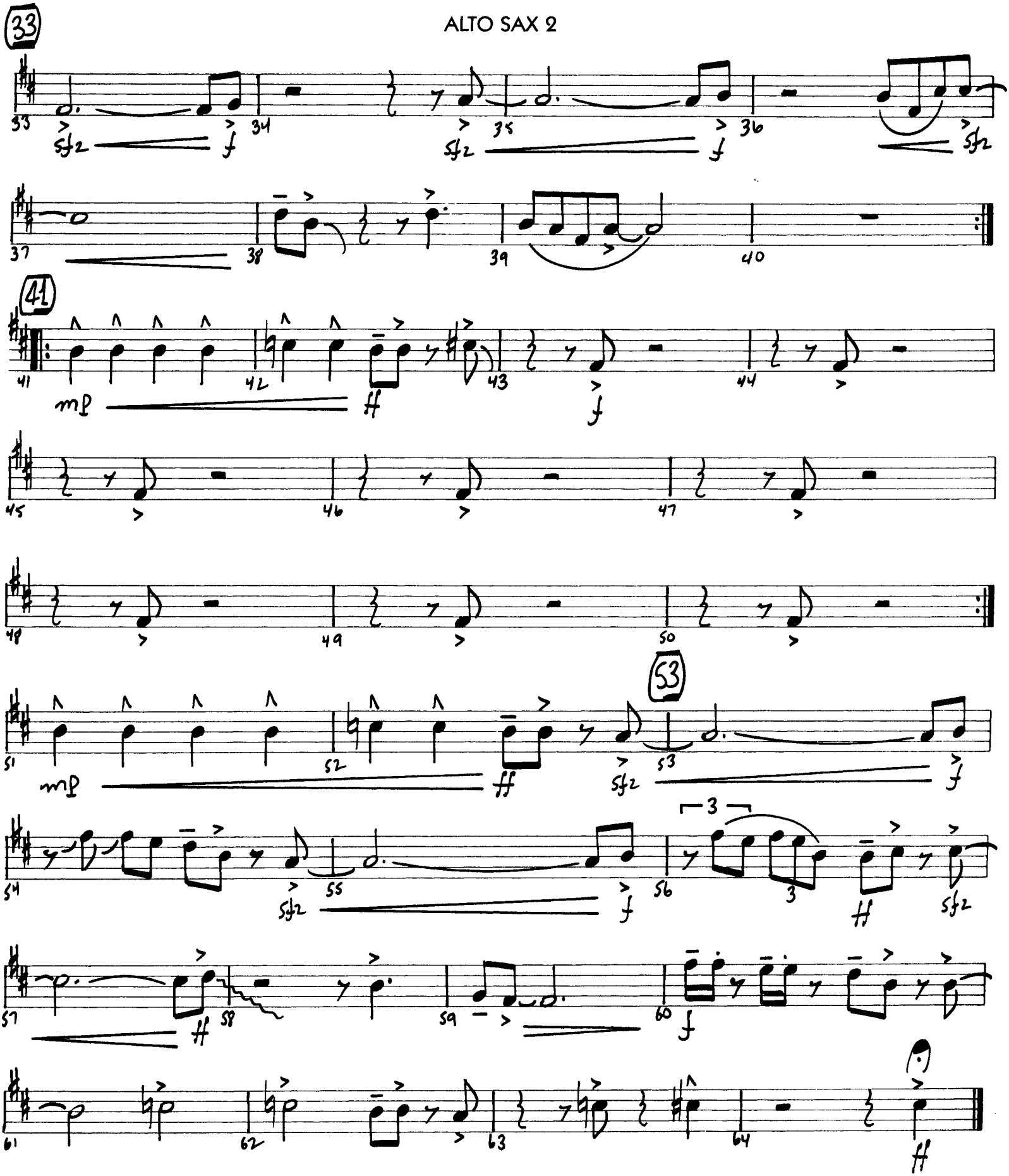
33
41
53

Recorded by CHICAGO

DOES ANYBODY REALLY KNOW WHAT TIME IT IS?

TENOR SAX 1

Words and Music by ROBERT LAMM
Arranged by MARK TAYLOR

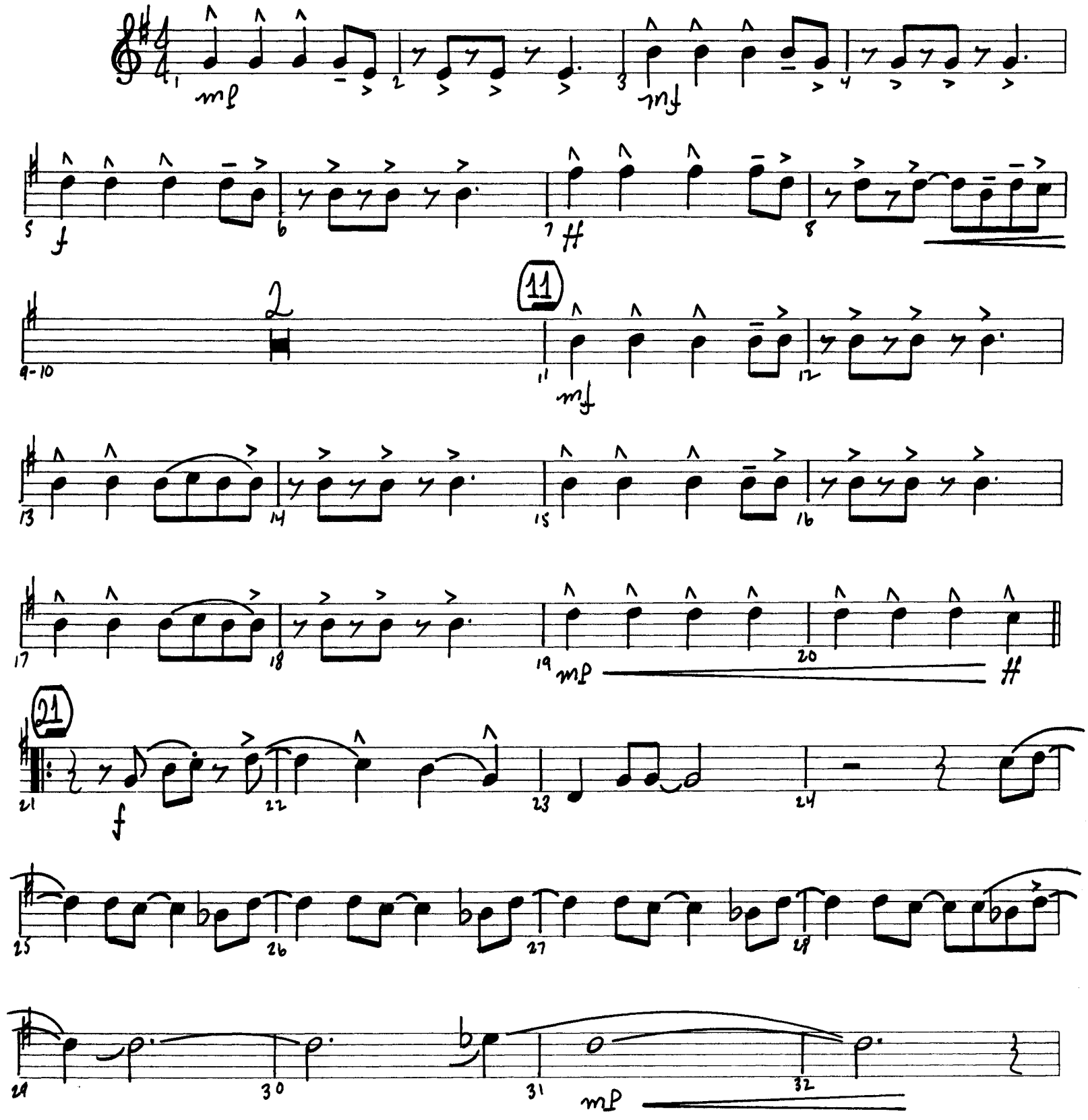

Copyright © 1969 Lamminations Music and Aurelius Music
This arrangement Copyright © 1996 Lamminations Music and Aurelius Music
All Rights Reserved

TENOR SAX 1

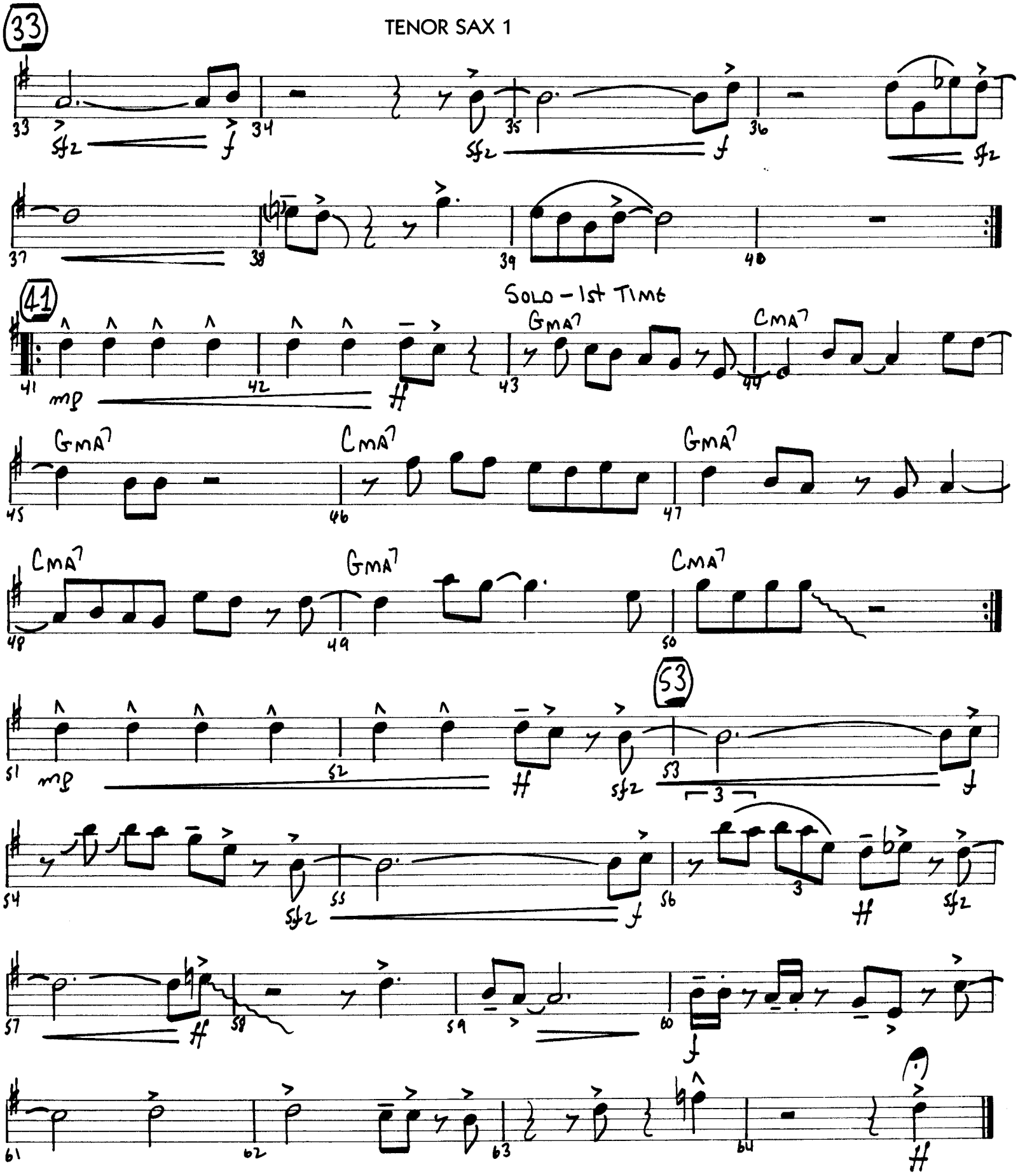

Recorded by CHICAGO

DOES ANYBODY REALLY KNOW WHAT TIME IT IS?

TENOR SAX 2

Words and Music by ROBERT LAMM
Arranged by MARK TAYLOR

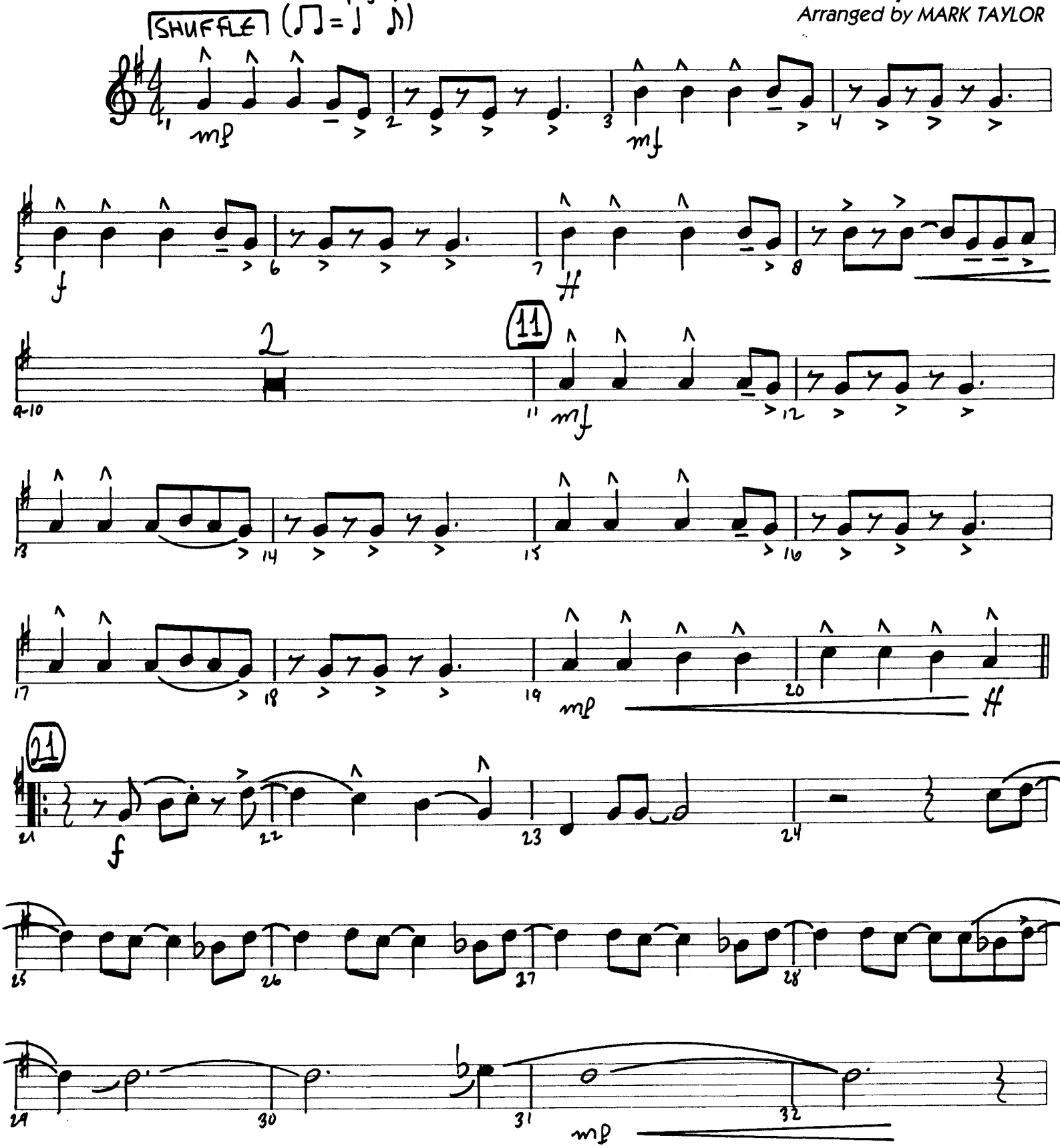

07010144

Copyright © 1969 Lamminations Music and Aurelius Music
This arrangement Copyright © 1996 Lamminations Music and Aurelius Music
All Rights Reserved

TENOR SAX 2

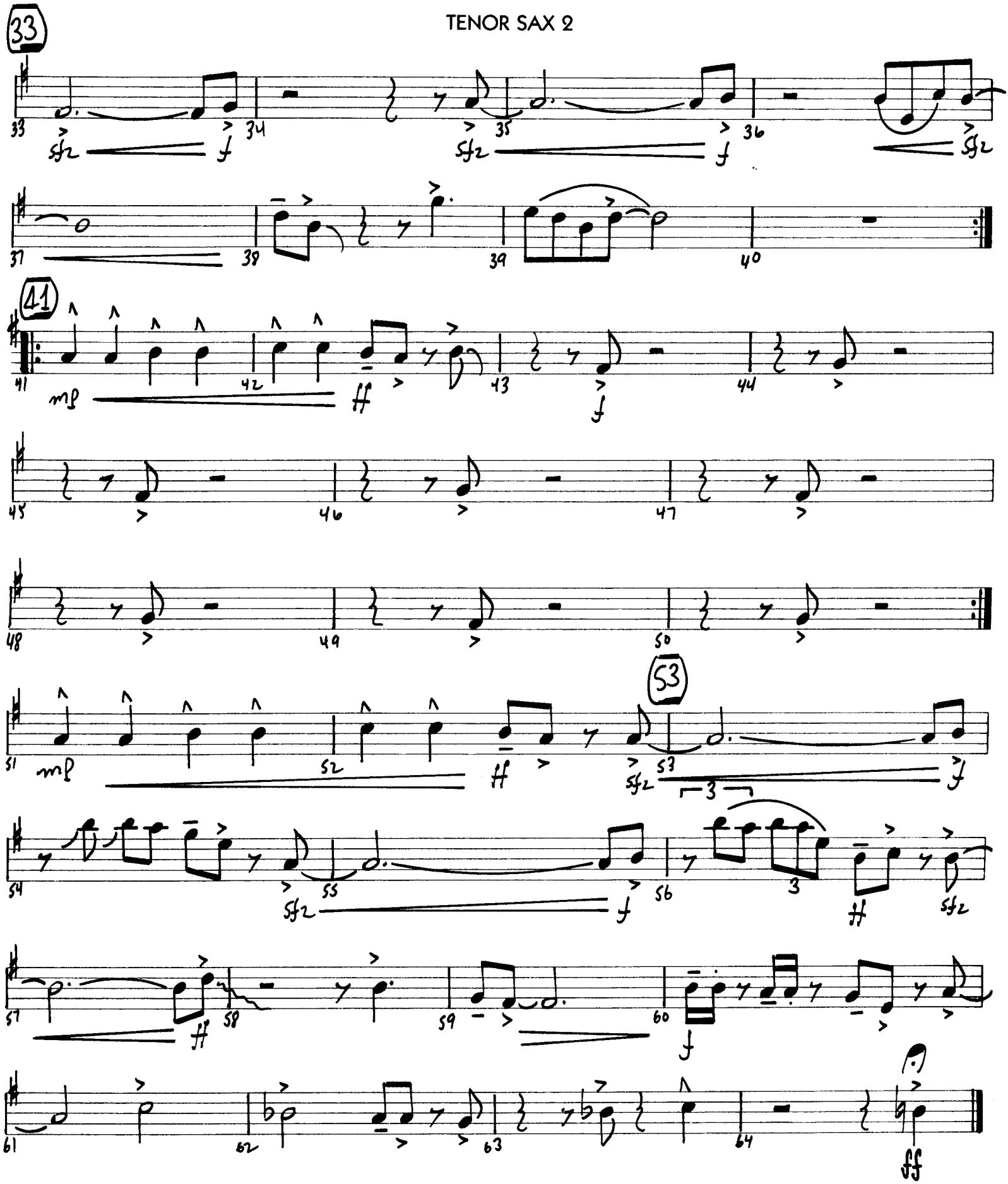

Recorded by CHICAGO

DOES ANYBODY REALLY KNOW WHAT TIME IT IS?

BARITONE SAX

Words and Music by ROBERT LAMM
Arranged by MARK TAYLOR

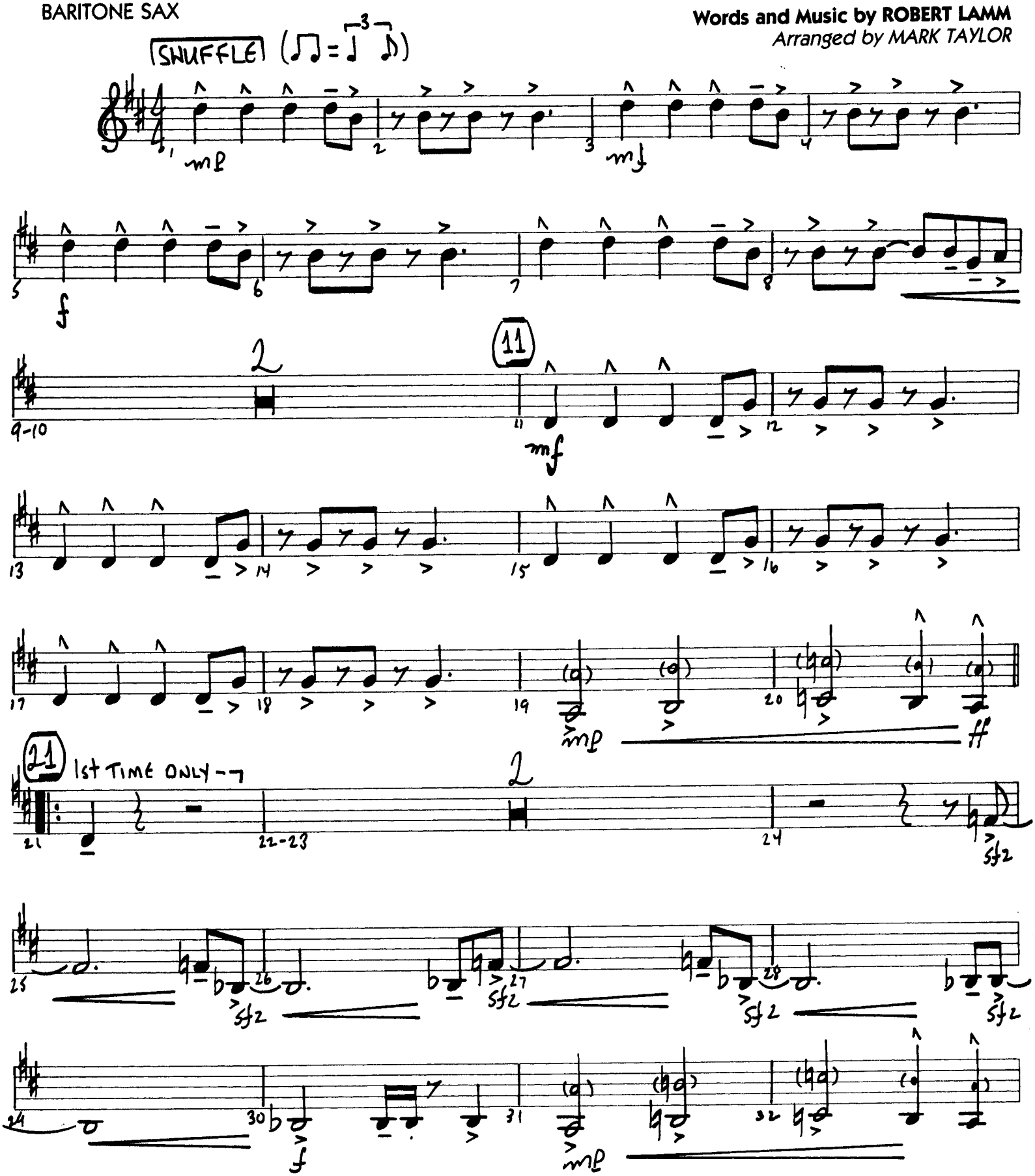

07010144

Copyright © 1969 Lamminations Music and Aurelius Music
This arrangement Copyright © 1996 Lamminations Music and Aurelius Music

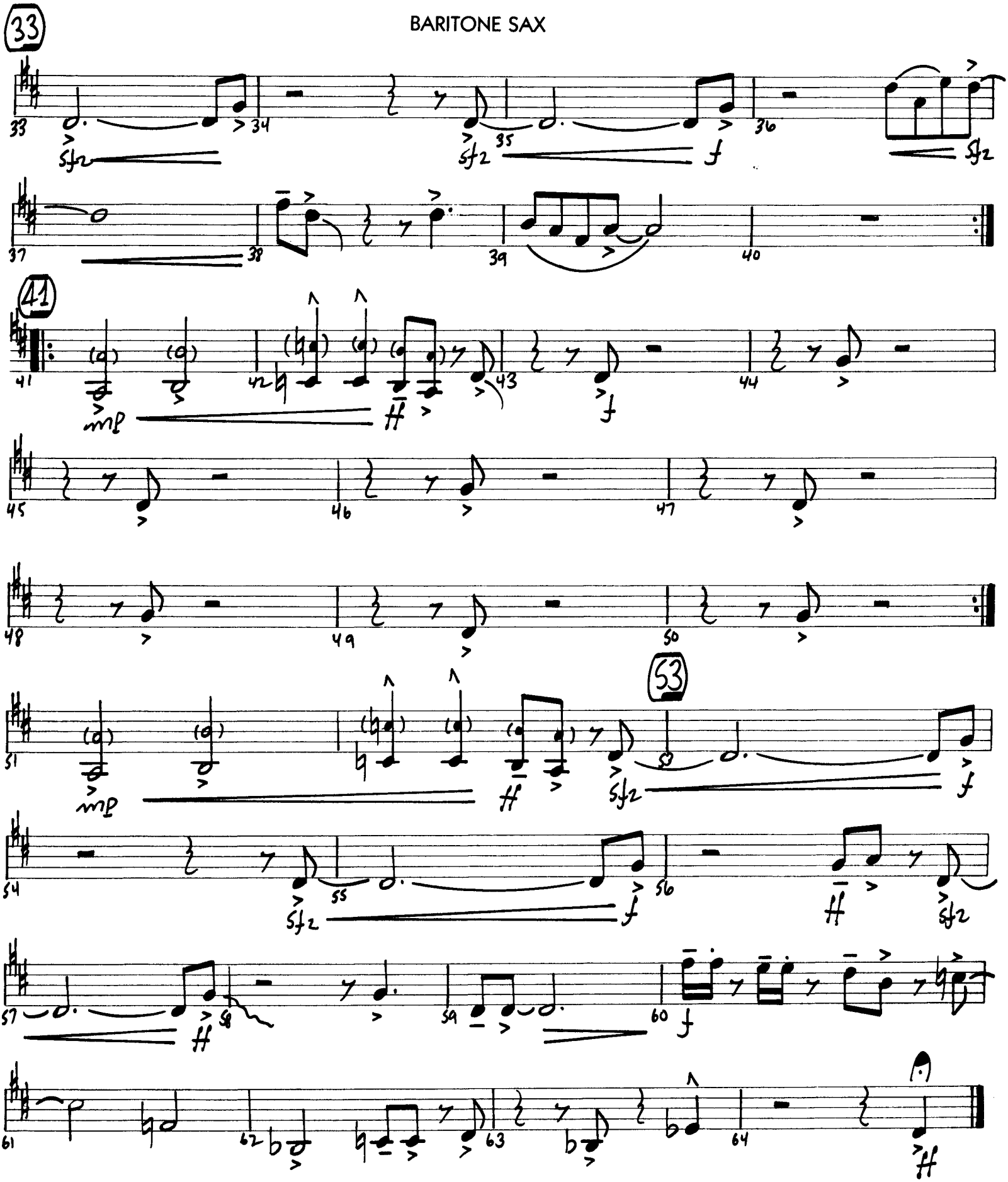
33
41
53
mp
sfz
f

Recorded by CHICAGO

DOES ANYBODY REALLY KNOW WHAT TIME IT IS?

TROMBONE 1

Words and Music by ROBERT LAMM
Arranged by MARK TAYLOR

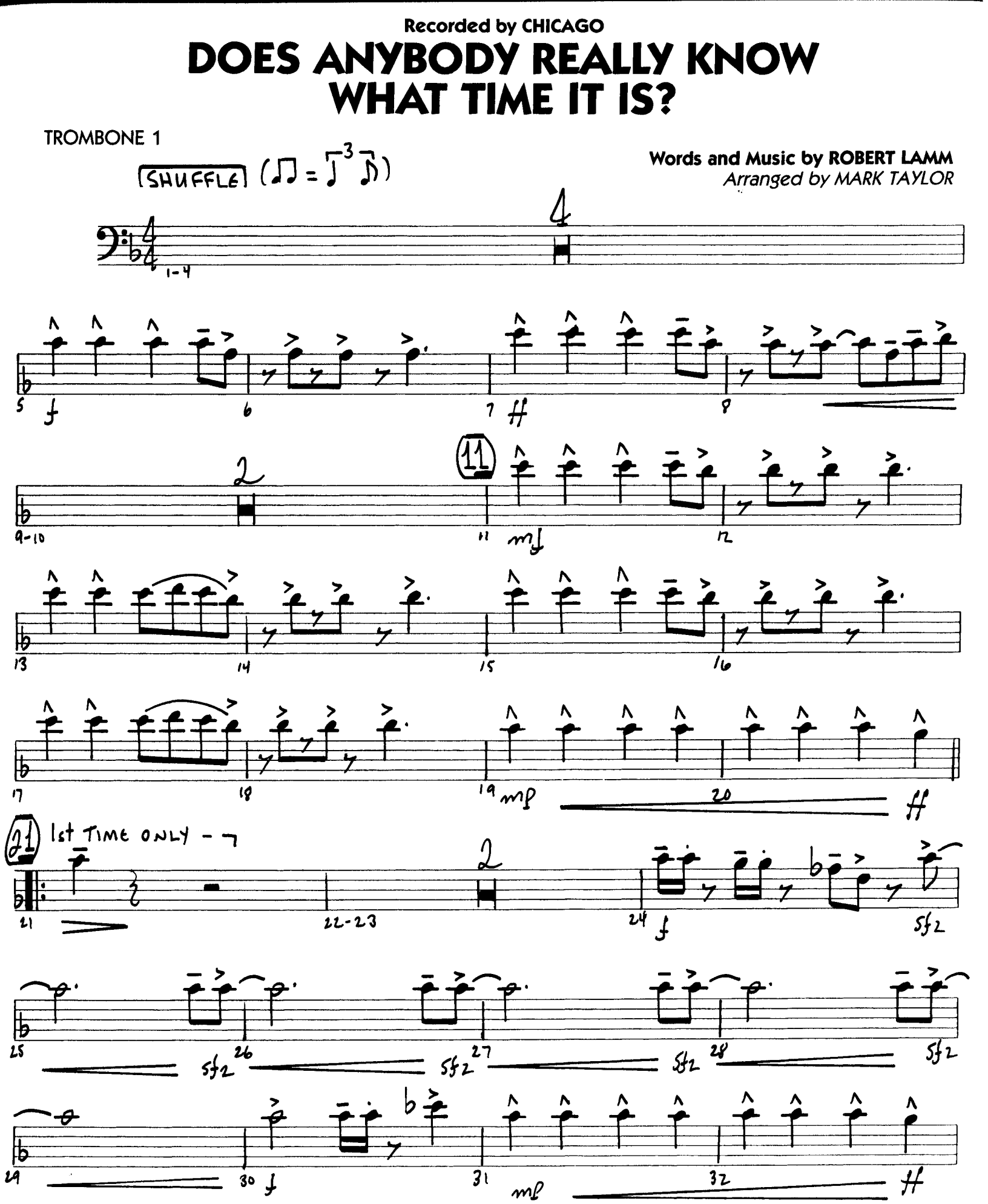

Copyright © 1969 Lamminations Music and Aurelius Music
This arrangement Copyright © 1996 Lamminations Music and Aurelius Music
All Rights Reserved

07010144

TROMBONE 1

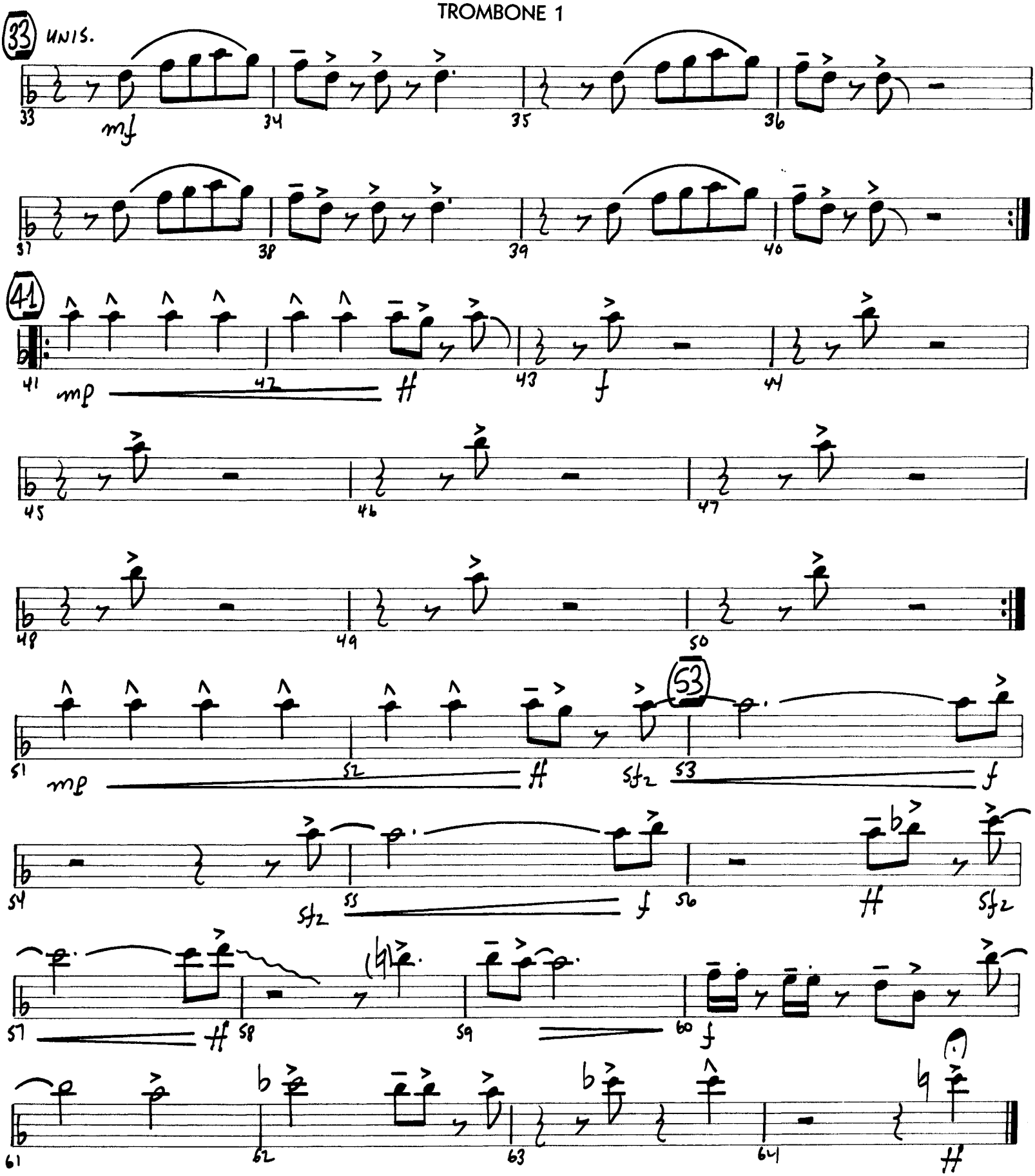
33
UNIS.
mf
34
35
36
37
38
39
40
41
mp
42
ff
43
f
44
45
46
47
48
49
50
53
51
mp
52
ff
sfz
53
f
54
sfz
55
f
56
ff
sfz
57
ff
58
59
60
f
61
62
63
64
ff

Recorded by CHICAGO

DOES ANYBODY REALLY KNOW WHAT TIME IT IS?

TROMBONE 2

Words and Music by ROBERT LAMM
Arranged by MARK TAYLOR

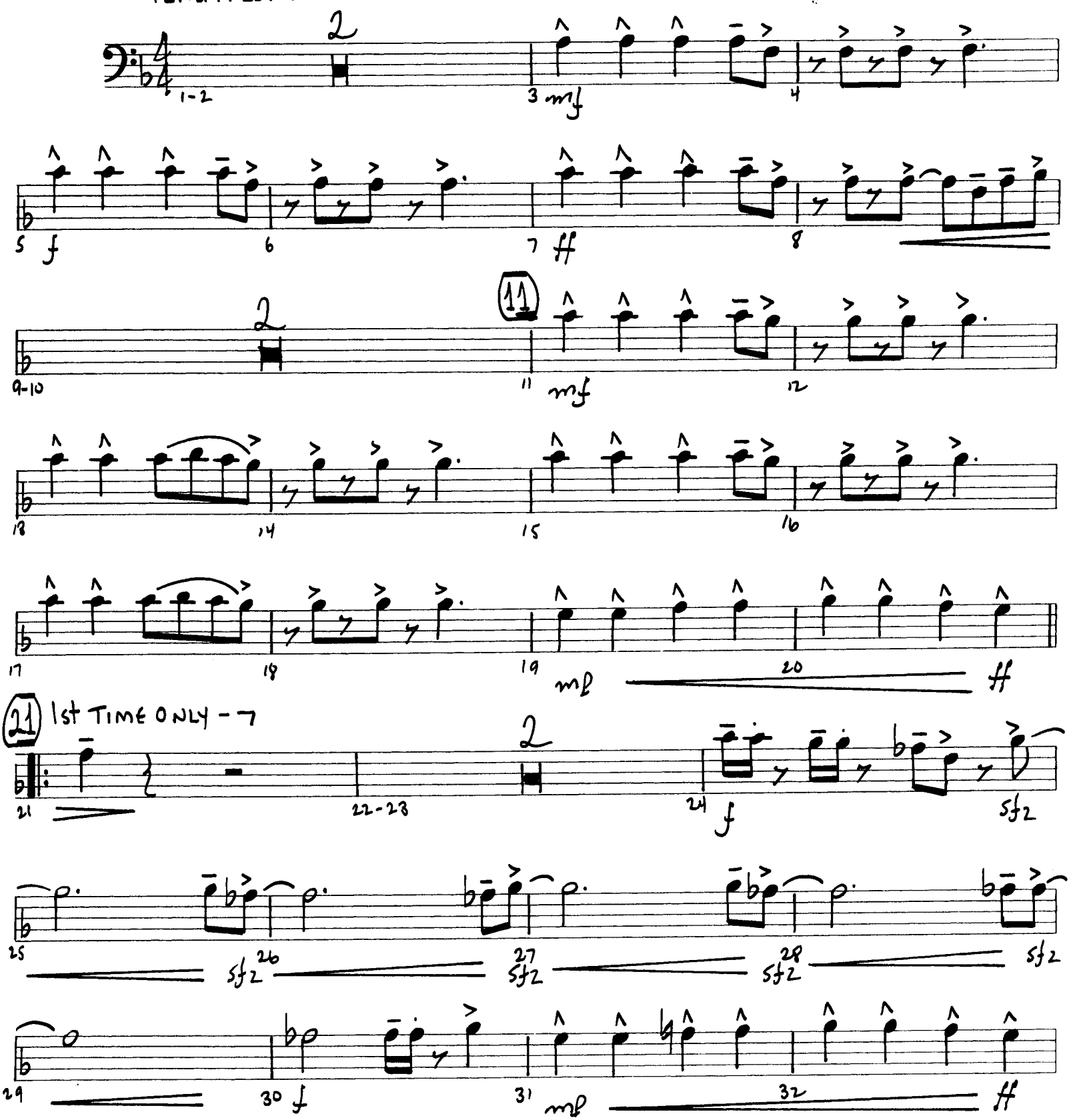

Copyright © 1969 Lamminations Music and Aurelius Music
This arrangement Copyright © 1996 Lamminations Music and Aurelius Music
All Rights Reserved

TROMBONE 2

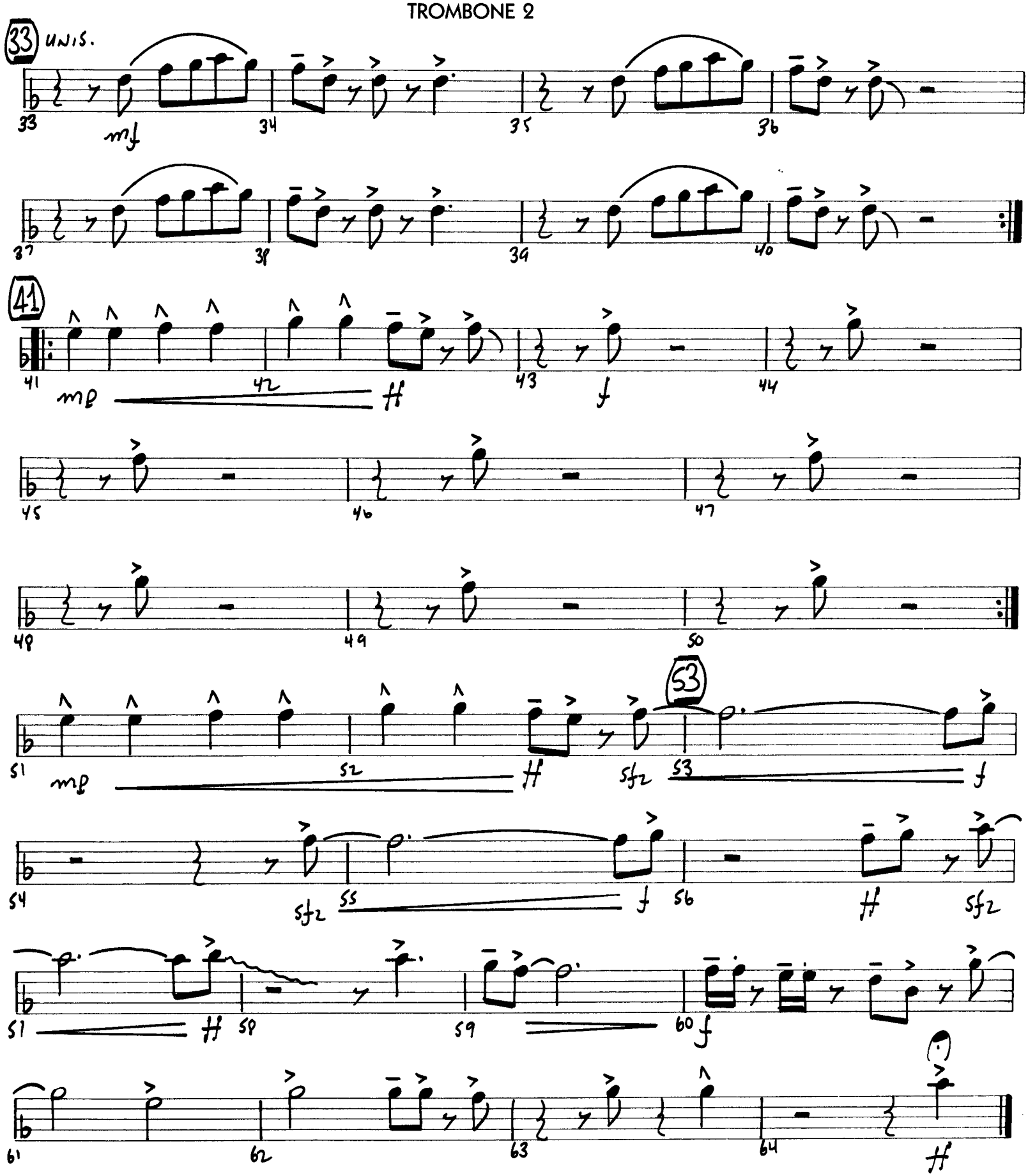

Recorded by CHICAGO

DOES ANYBODY REALLY KNOW WHAT TIME IT IS?

TROMBONE 3

Words and Music by ROBERT LAMM
Arranged by MARK TAYLOR

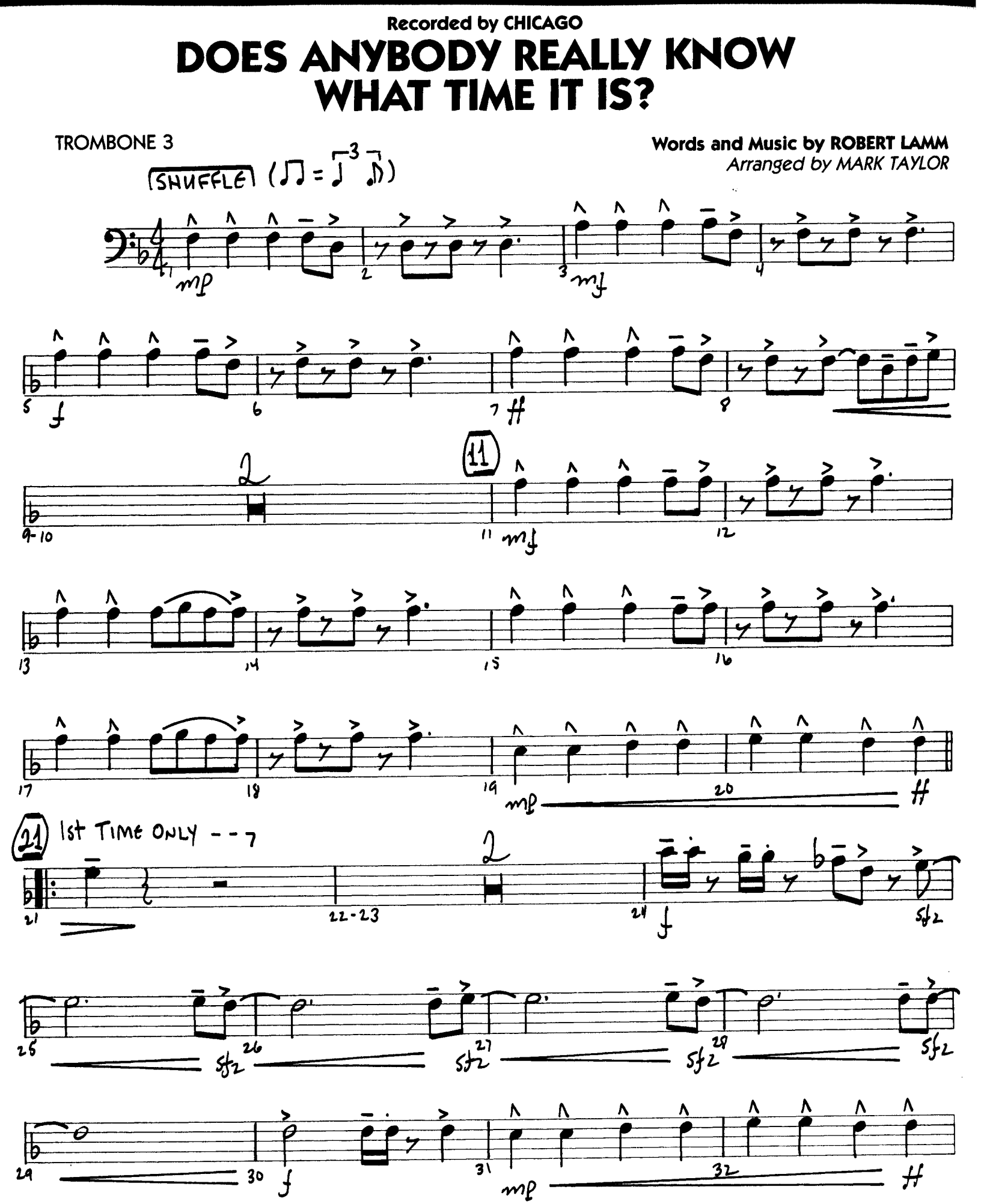

07010144

Copyright © 1969 Lamminations Music and Aurelius Music
This arrangement Copyright © 1996 Lamminations Music and Aurelius Music

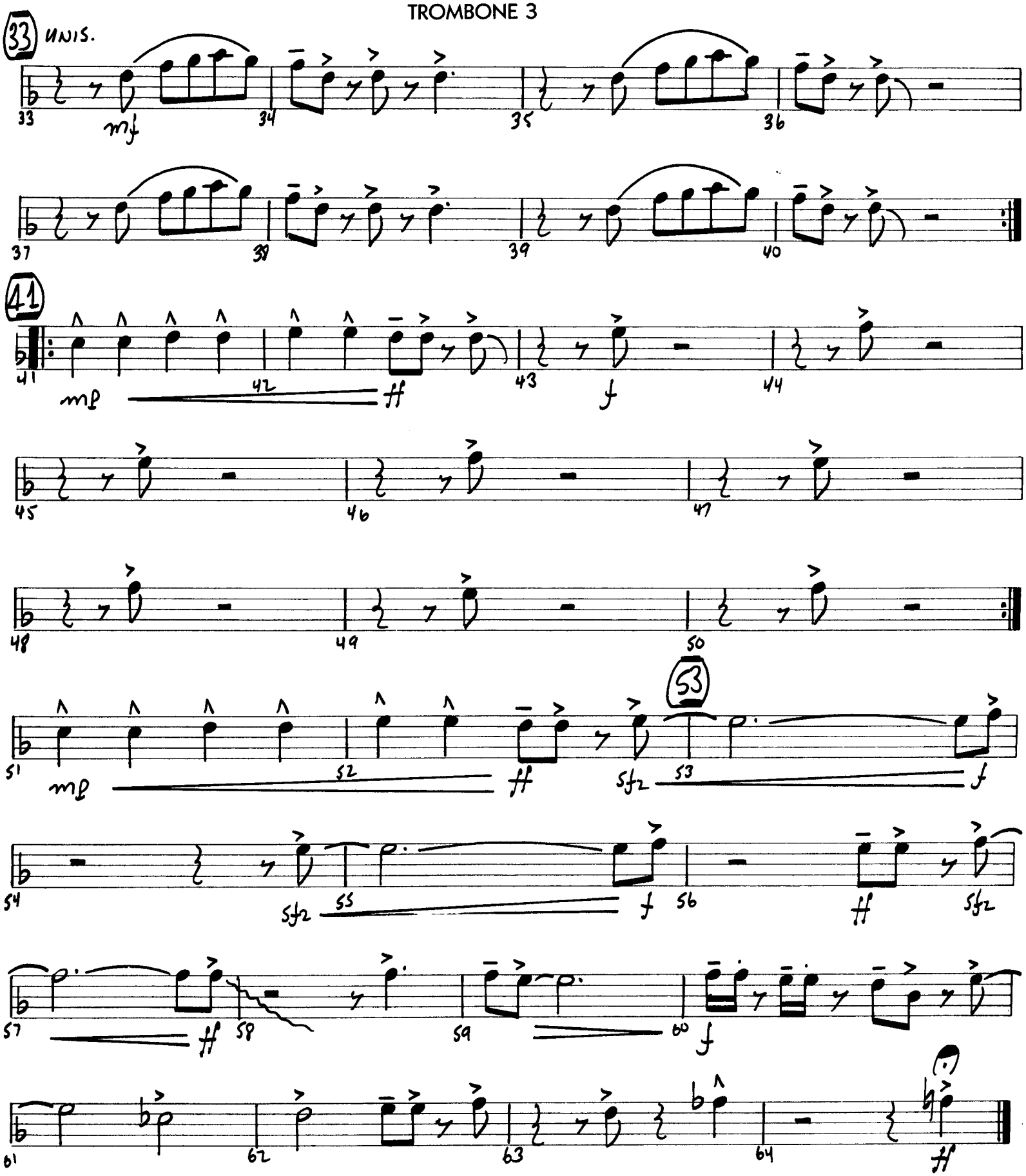
33
UNIS.
mf
41
mp
ff
f
53
sfz
64

Recorded by CHICAGO

DOES ANYBODY REALLY KNOW WHAT TIME IT IS?

TROMBONE 4

Words and Music by ROBERT LAMM
Arranged by MARK TAYLOR

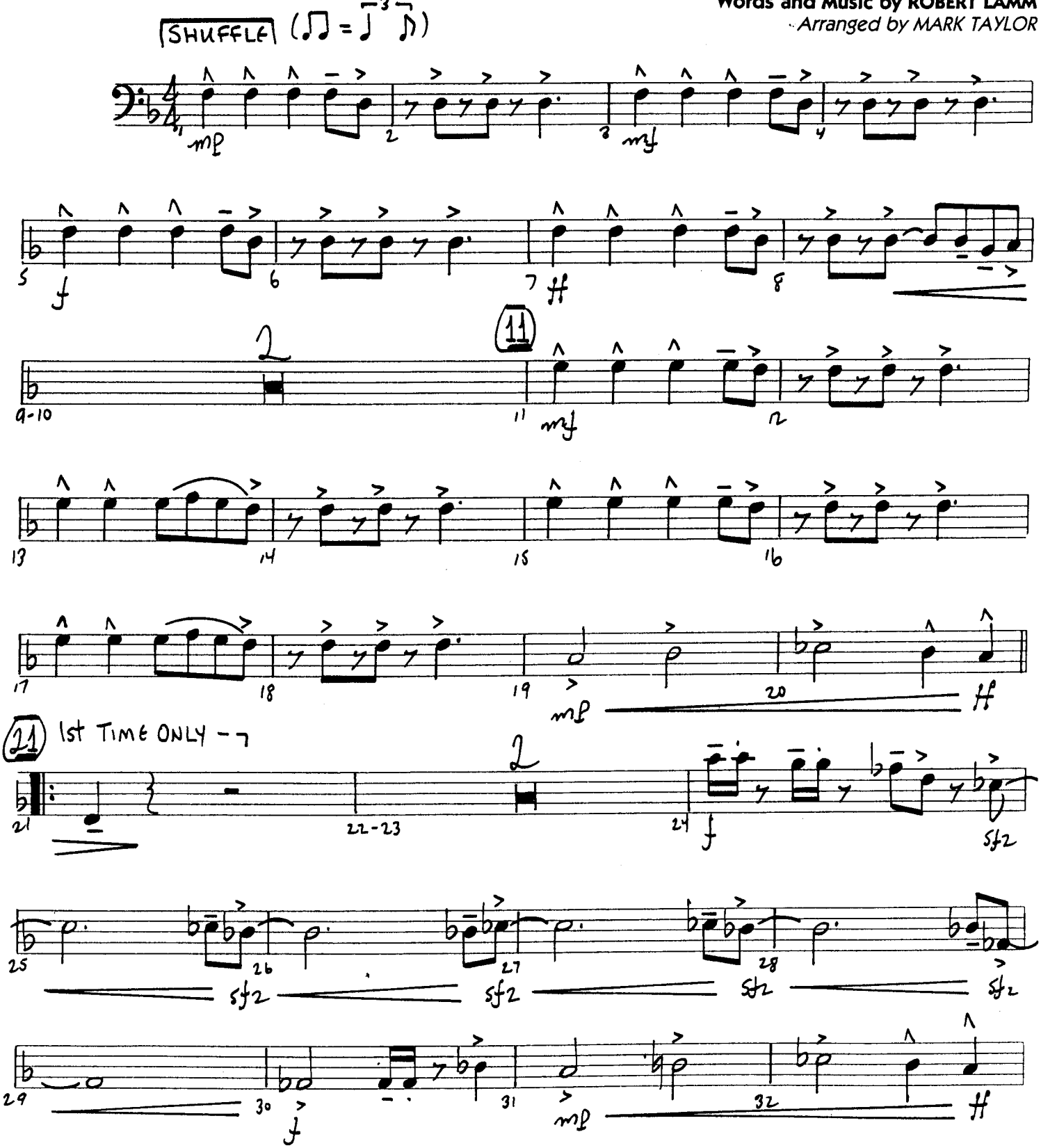

07010144

Copyright © 1969 Lamminations Music and Aurelius Music
This arrangement Copyright © 1996 Lamminations Music and Aurelius Music
All Rights Reserved

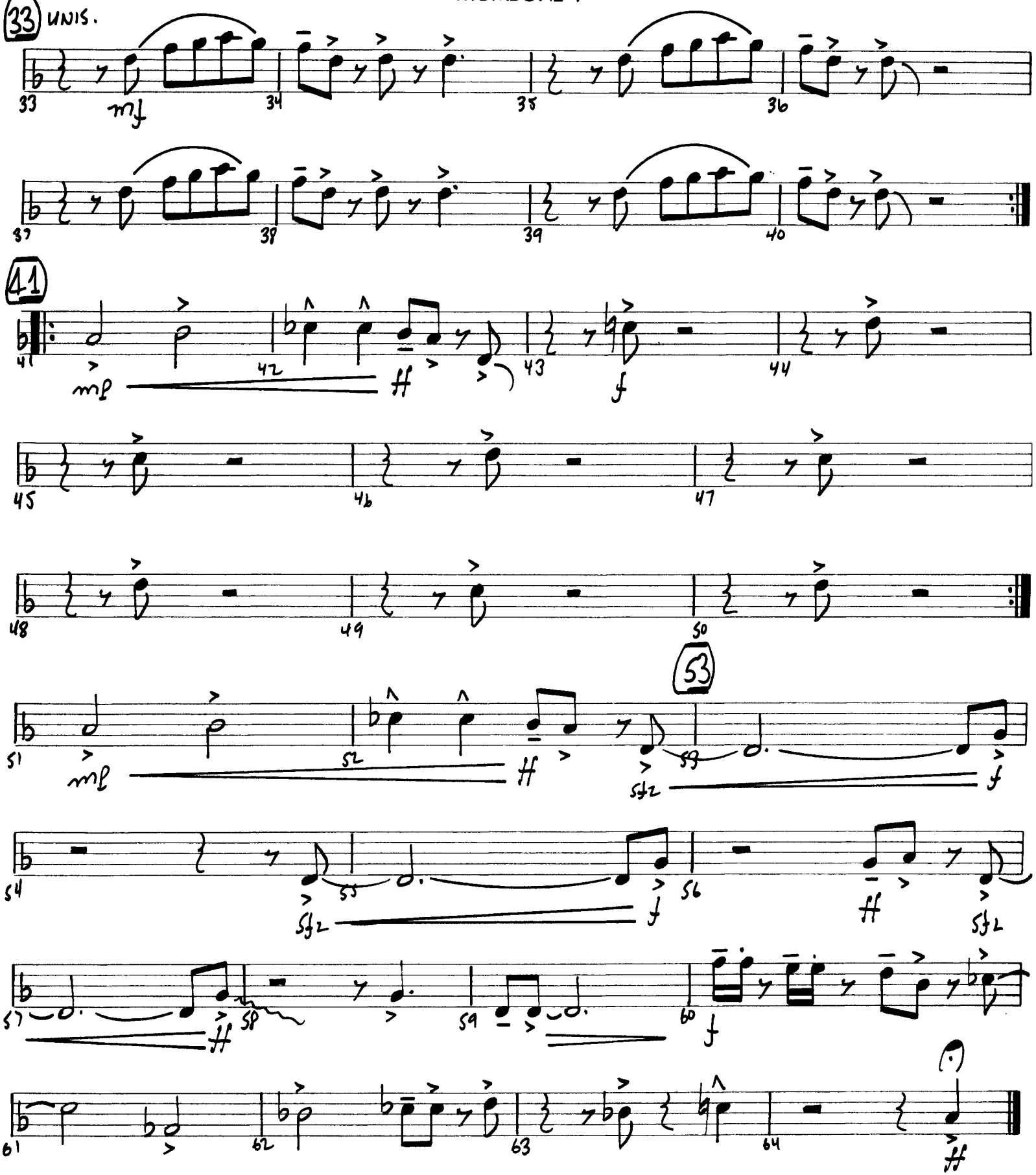
33
UNIS.
mf
41
mf
ff
f
53
sfz
f
ff
sfz
ff
f
ff

Recorded by CHICAGO

DOES ANYBODY REALLY KNOW WHAT TIME IT IS?

TRUMPET 1

Words and Music by ROBERT LAMM
Arranged by MARK TAYLOR

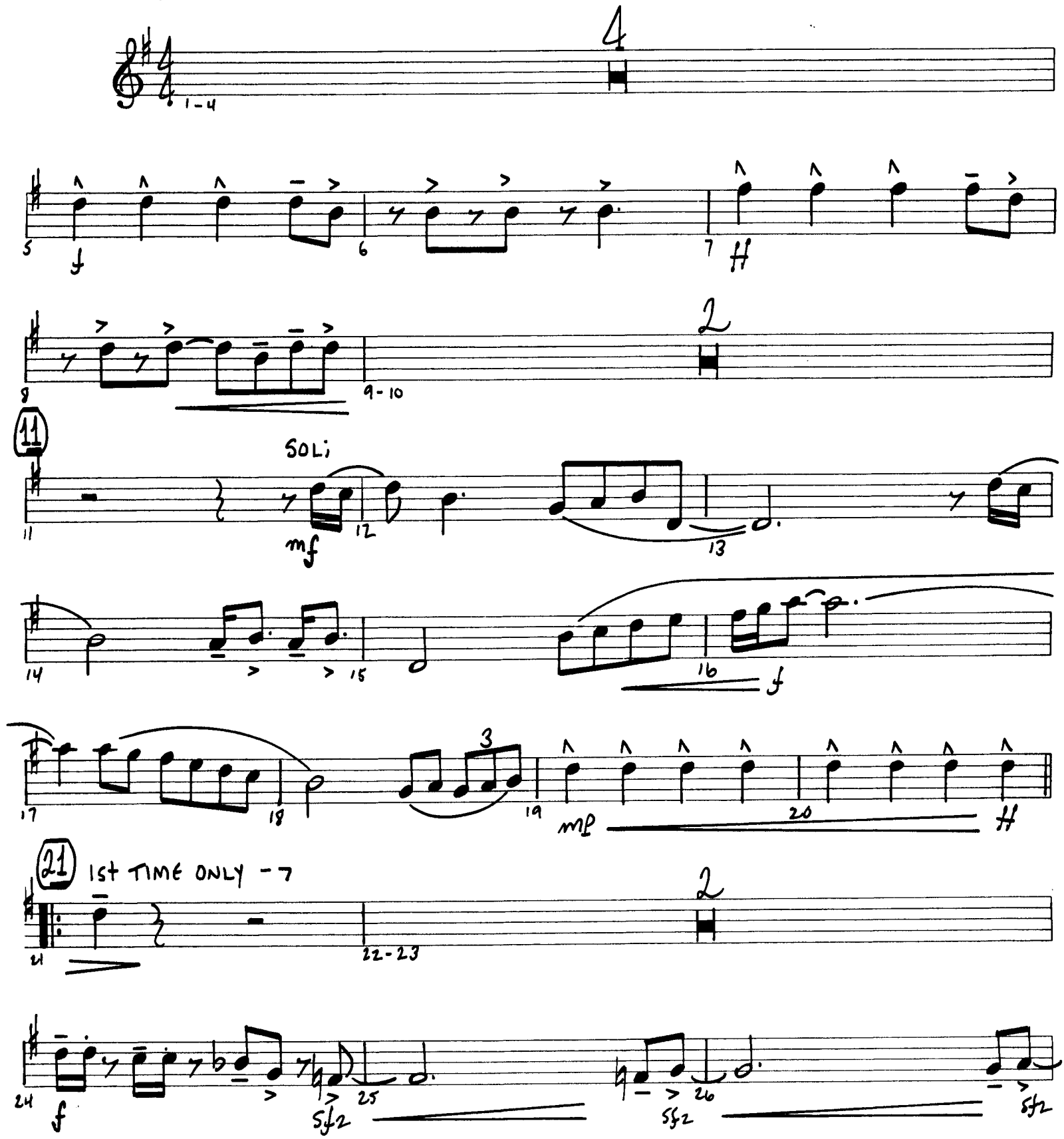

07010144

Copyright © 1969 Lamminations Music and Aurelius Music
This arrangement Copyright © 1996 Lamminations Music and Aurelius Music
All Rights Reserved

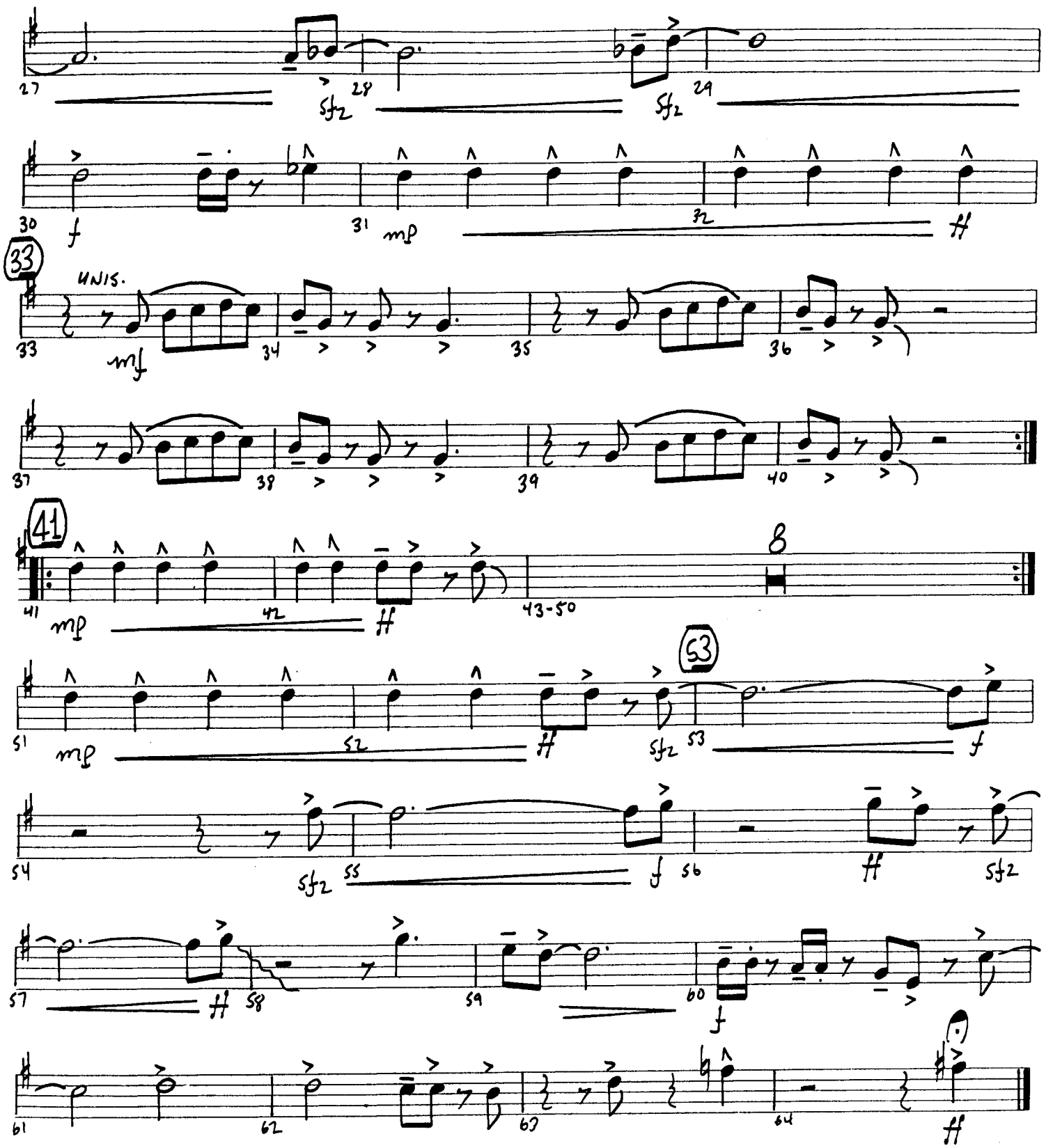
27
28
sfz
29
sfz
30
f
31
mp
32
33
UNIS.
mf
34
35
36
37
38
39
40
41
mp
42
43-50
B
51
mp
52
53
sfz
53
f
54
sfz
55
f
56
sfz
57
58
59
60
f
61
62
63
64

Recorded by CHICAGO

DOES ANYBODY REALLY KNOW WHAT TIME IT IS?

TRUMPET 2

Words and Music by ROBERT LAMM
Arranged by MARK TAYLOR

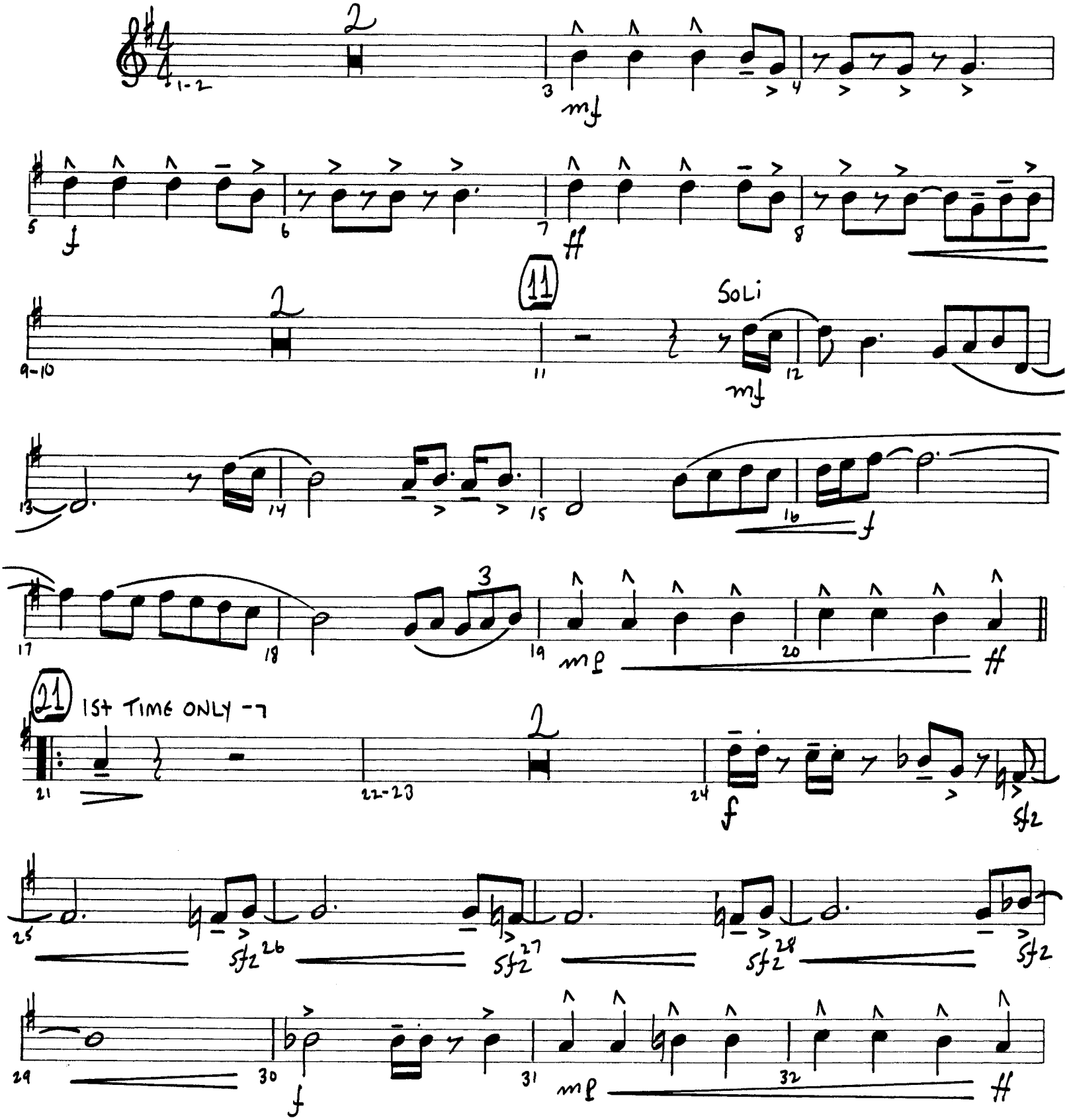

07010144

Copyright © 1969 Lamminations Music and Aurelius Music
This arrangement Copyright © 1996 Lamminations Music and Aurelius Music

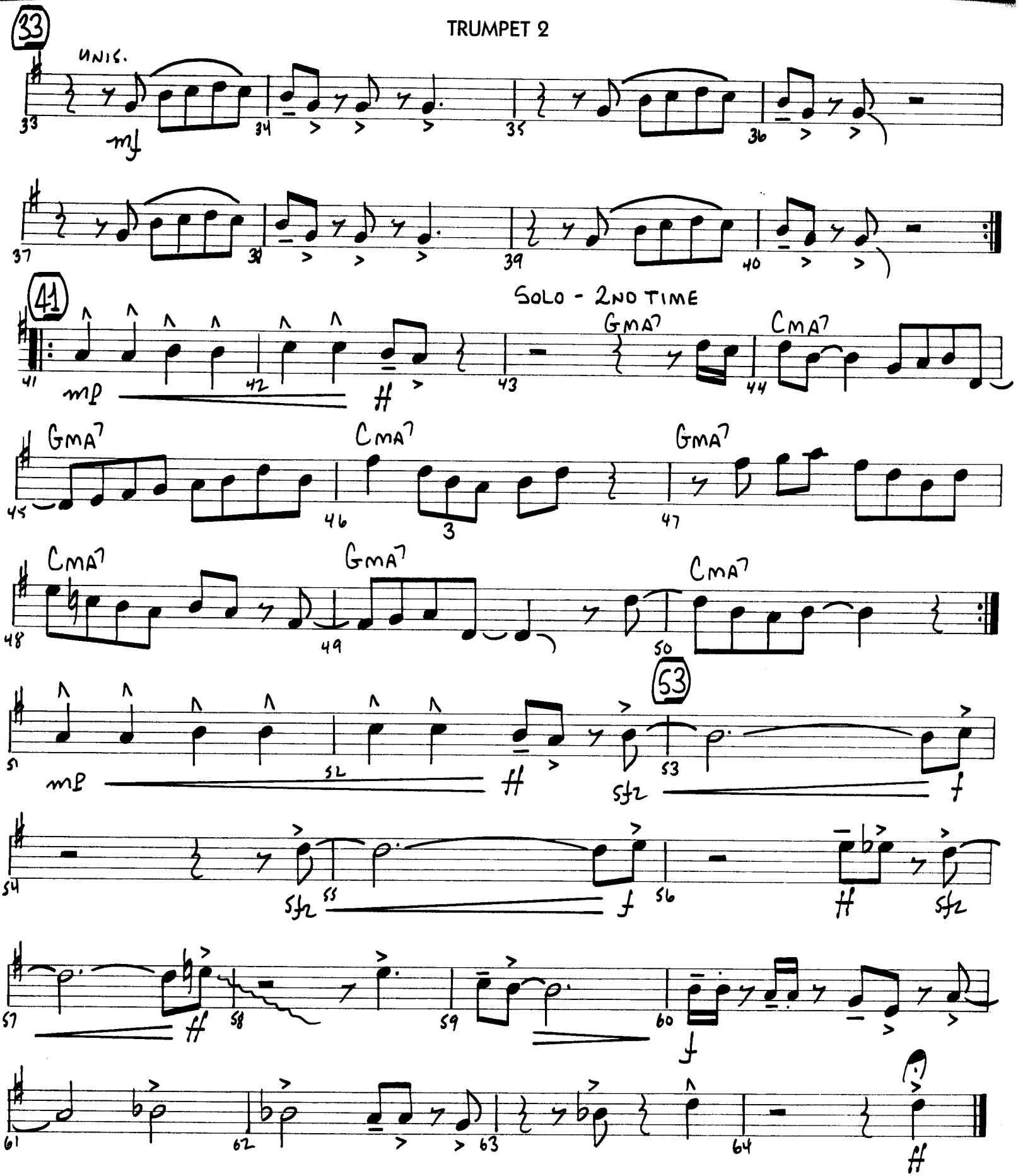
33
UNIS.
mf
41
SOLO - 2ND TIME
GMA7
CMA7
mp
53
sfz
f
ff

Recorded by CHICAGO

DOES ANYBODY REALLY KNOW WHAT TIME IT IS?

TRUMPET 3

Words and Music by ROBERT LAMM
Arranged by MARK TAYLOR

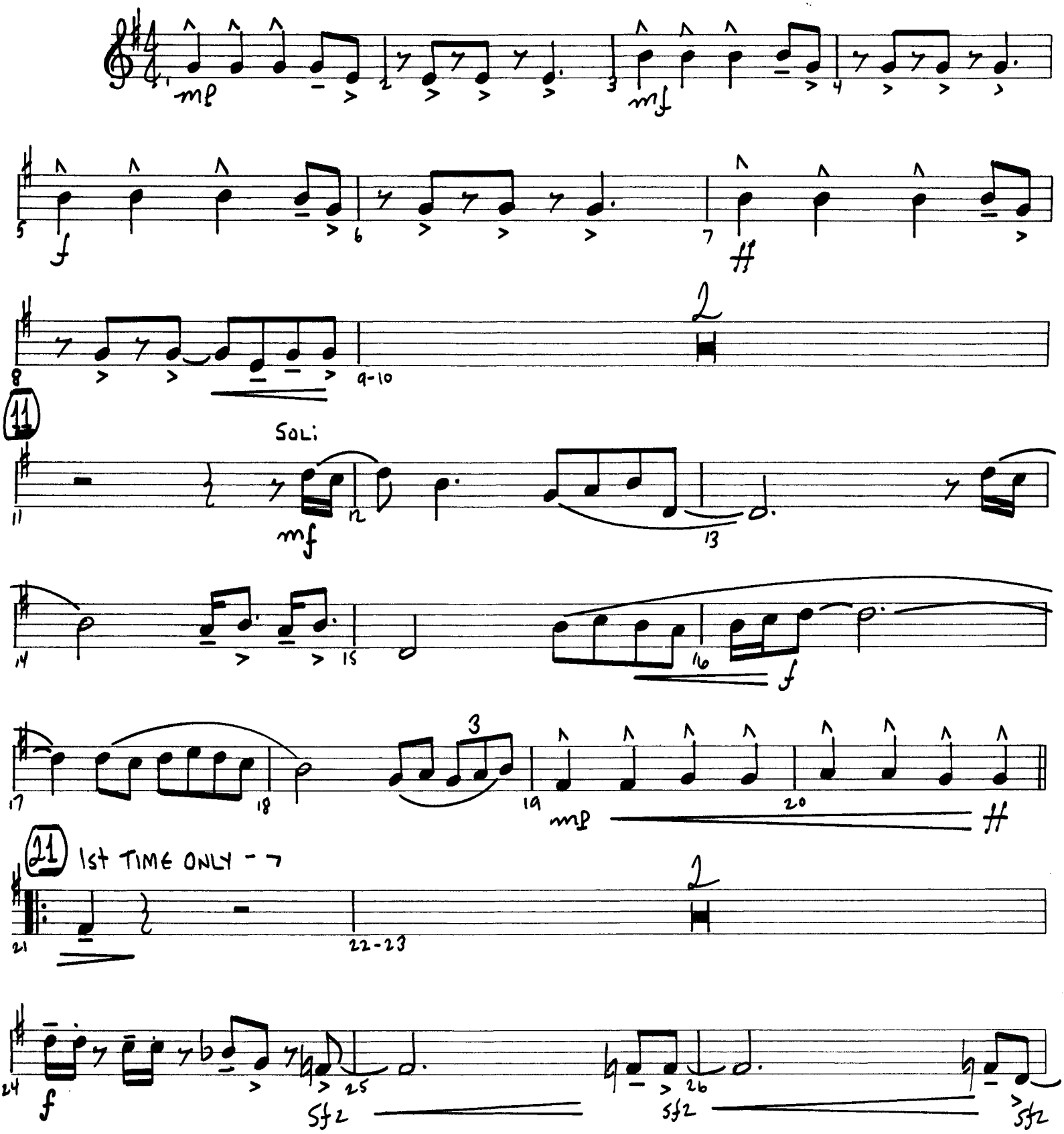

07010144

Copyright © 1969 Lamminations Music and Aurelius Music
This arrangement Copyright © 1996 Lamminations Music and Aurelius Music
All Rights Reserved

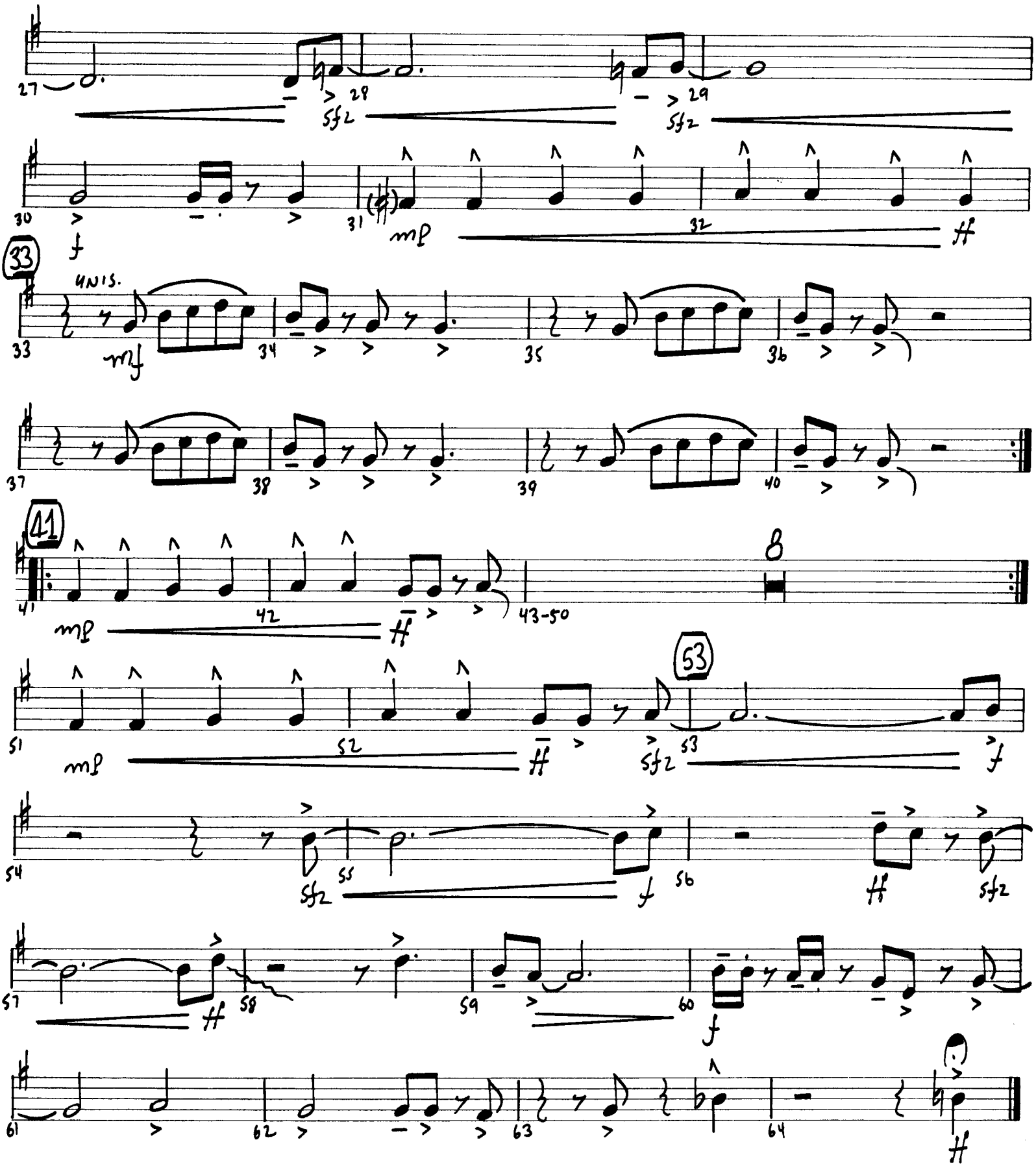
27
28
29
sfz
sfz
30
f
31
mp
32
ff
33
UNIS.
mf
33
34
35
36
37
38
39
40
41
mp
42
ff
43-50
8
51
mp
52
ff
sfz
53
53
f
54
55
sfz
f
56
ff
sfz
57
ff
58
59
60
f
61
62
63
64
ff

Recorded by CHICAGO

DOES ANYBODY REALLY KNOW WHAT TIME IT IS?

TRUMPET 4

Words and Music by ROBERT LAMM
Arranged by MARK TAYLOR

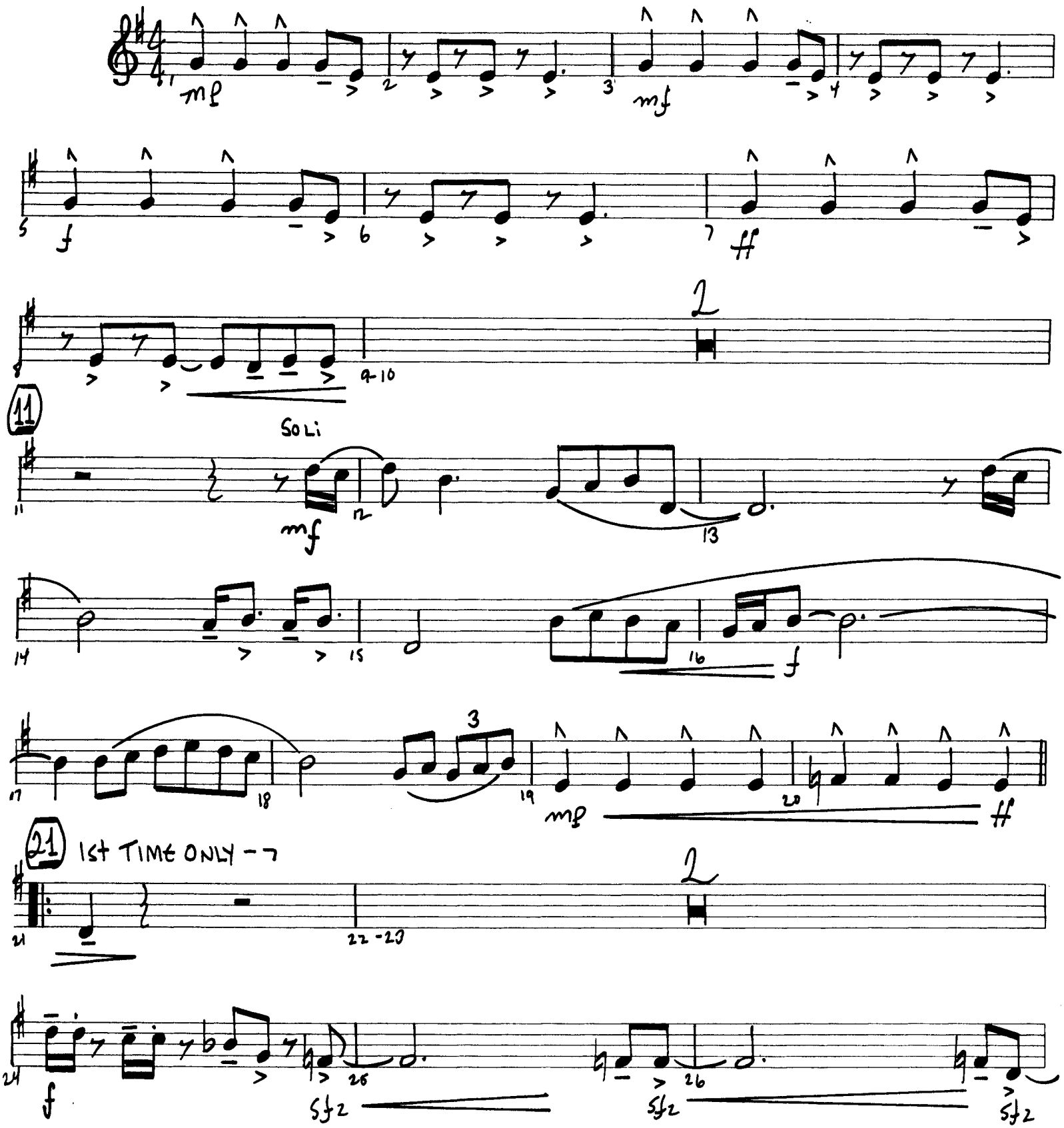

07010144

Copyright © 1969 Lamminations Music and Aurelius Music
This arrangement Copyright © 1996 Lamminations Music and Aurelius Music
All Rights Reserved

TRUMPET 4

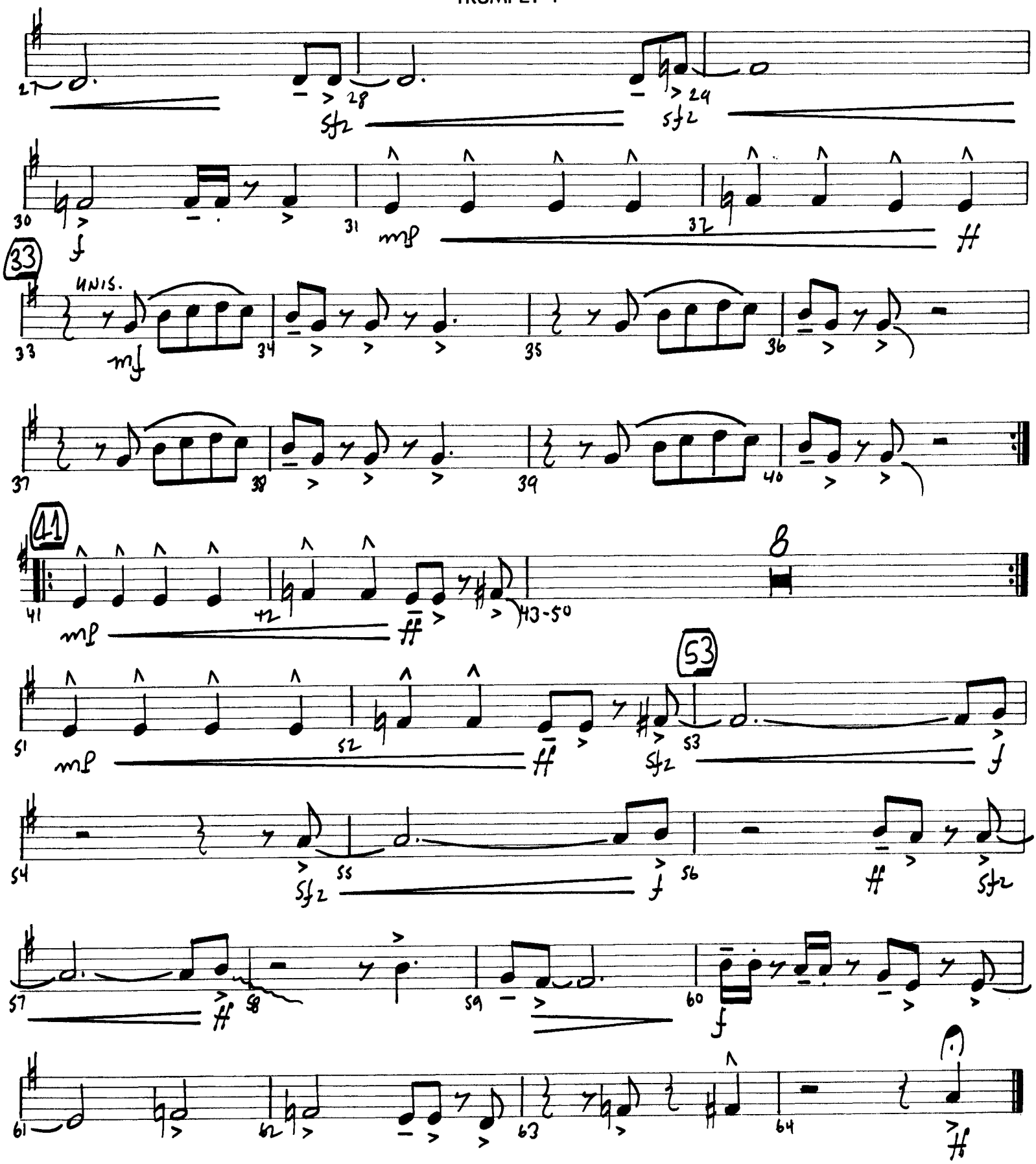
27
28
29
sfz
sfz
30
f
31
mp
32
#
33
UNIS.
mf
33
34
35
36
37
38
39
40
41
41
mp
42
ff
43-50
B
51
mp
52
ff
53
sfz
53
f
54
sfz
55
f
56
#
sfz
57
#
58
59
60
f
61
62
63
64
#

Recorded by CHICAGO

DOES ANYBODY REALLY KNOW WHAT TIME IT IS?

GUITAR

Words and Music by ROBERT LAMM
Arranged by MARK TAYLOR

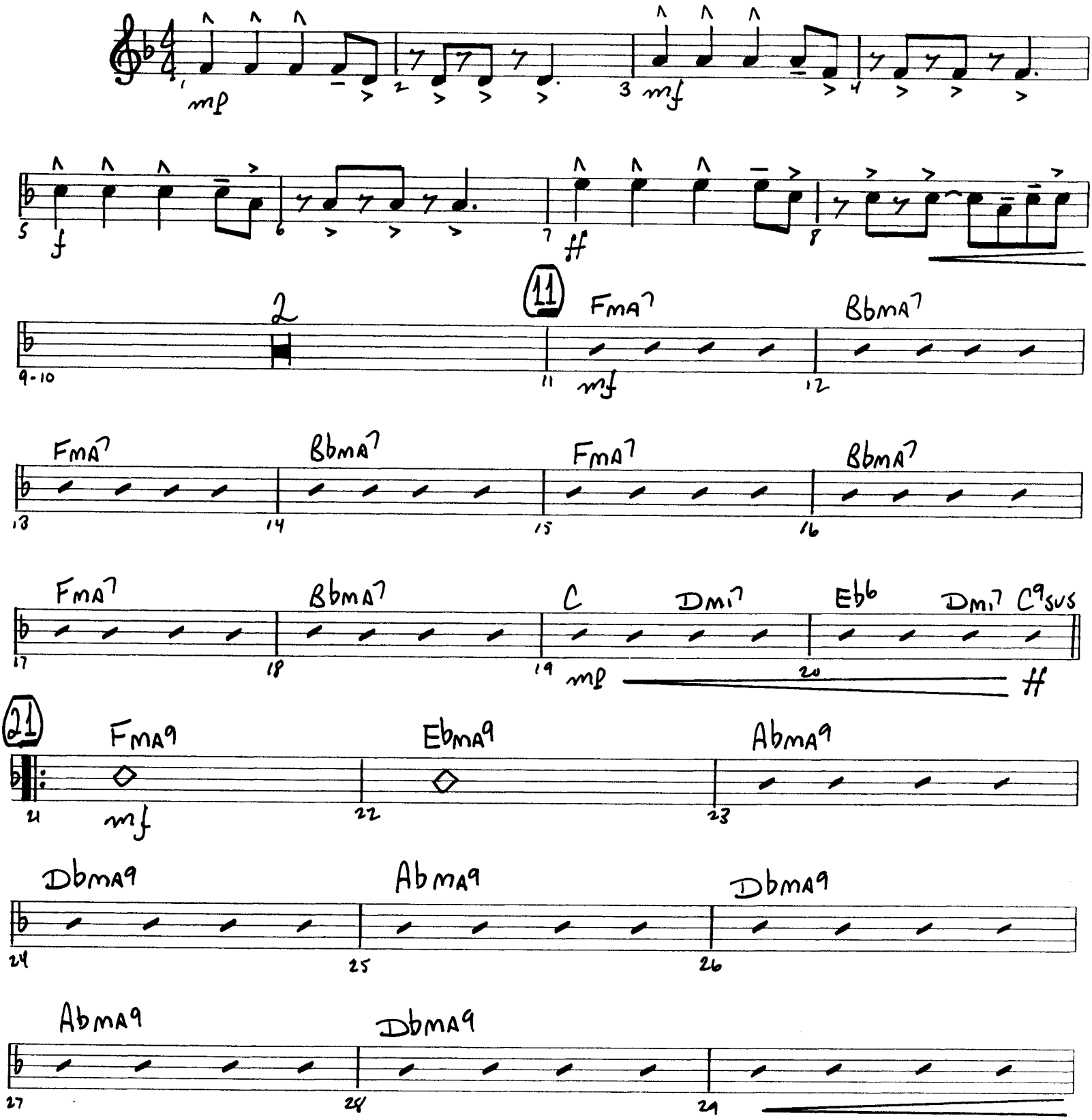

Copyright © 1969 Lamminations Music and Aurelius Music
This arrangement Copyright © 1996 Lamminations Music and Aurelius Music
All Rights Reserved

07010144

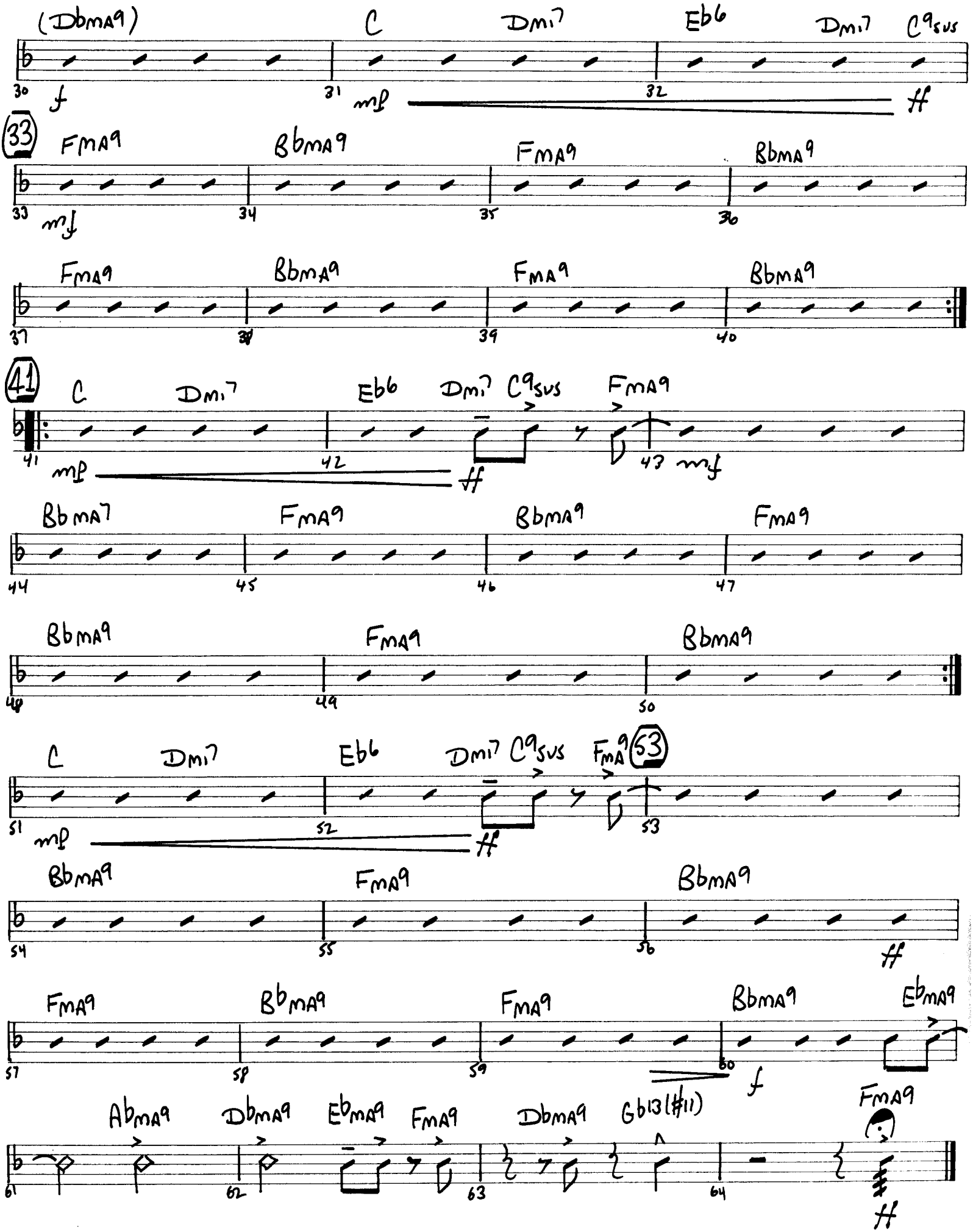
(DbMA9)
C
Dmi7
Eb6
Dmi7
C9SUS
30
31
32
f
mp
ff
33
FMA9
BbMA9
FMA9
BbMA9
33
34
35
36
mf
FMA9
BbMA9
FMA9
BbMA9
37
38
39
40
41
C
Dmi7
Eb6
Dmi7
C9SUS
FMA9
41
42
43
mp
ff
mf
BbMA7
FMA9
BbMA9
FMA9
44
45
46
47
BbMA9
FMA9
BbMA9
48
49
50
C
Dmi7
Eb6
Dmi7
C9SUS
FMA9
53
51
52
53
mp
ff
BbMA9
FMA9
BbMA9
54
55
56
ff
FMA9
BbMA9
FMA9
BbMA9
EbMA9
57
58
59
60
f
AbMA9
DbMA9
EbMA9
FMA9
DbMA9
Gb13(#11)
FMA9
61
62
63
64
ff

Recorded by CHICAGO

DOES ANYBODY REALLY KNOW WHAT TIME IT IS?

PIANO

Words and Music by ROBERT LAMM
Arranged by MARK TAYLOR

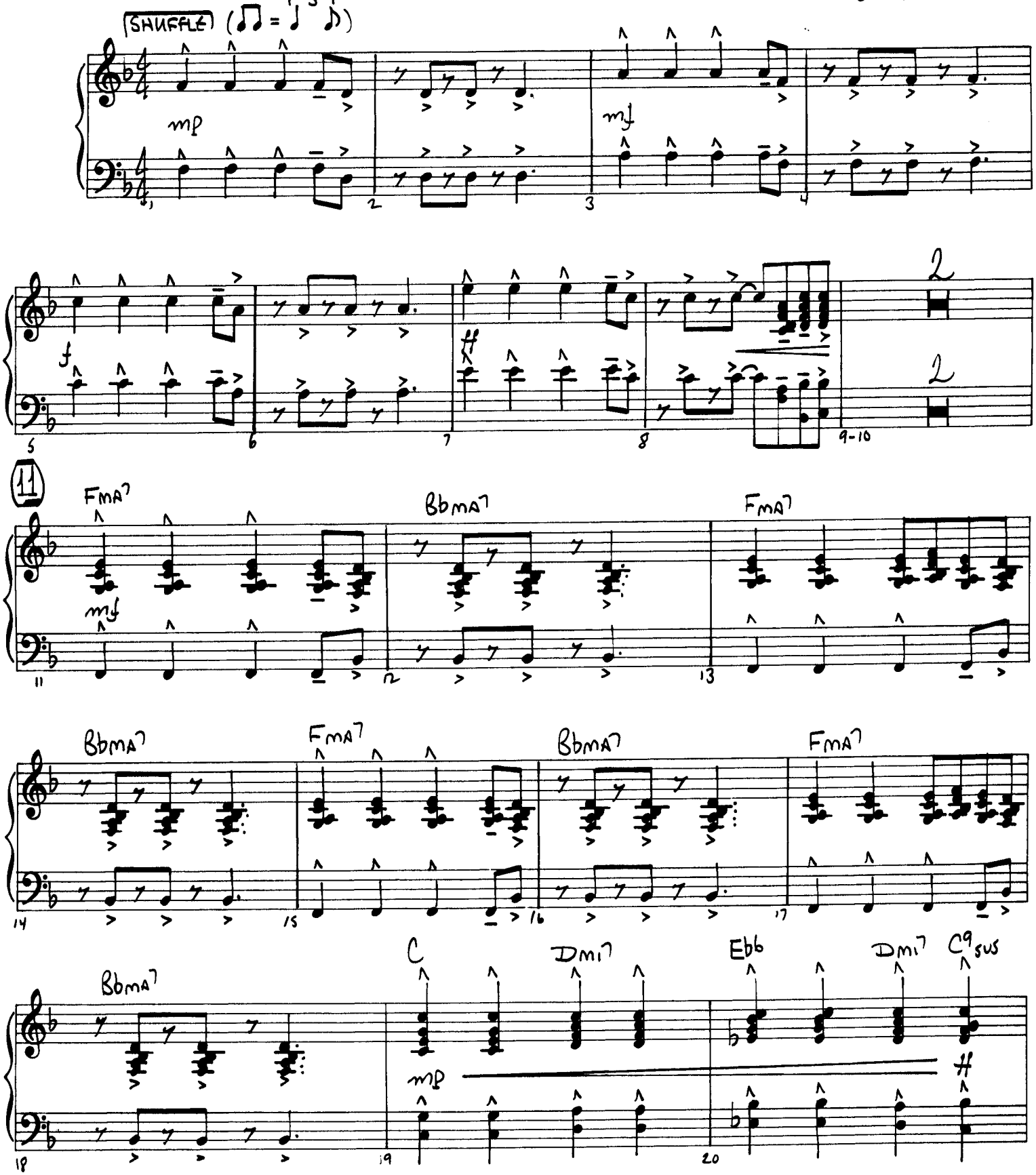

Copyright © 1969 Lamminations Music and Aurelius Music
This arrangement Copyright © 1996 Lamminations Music and Aurelius Music

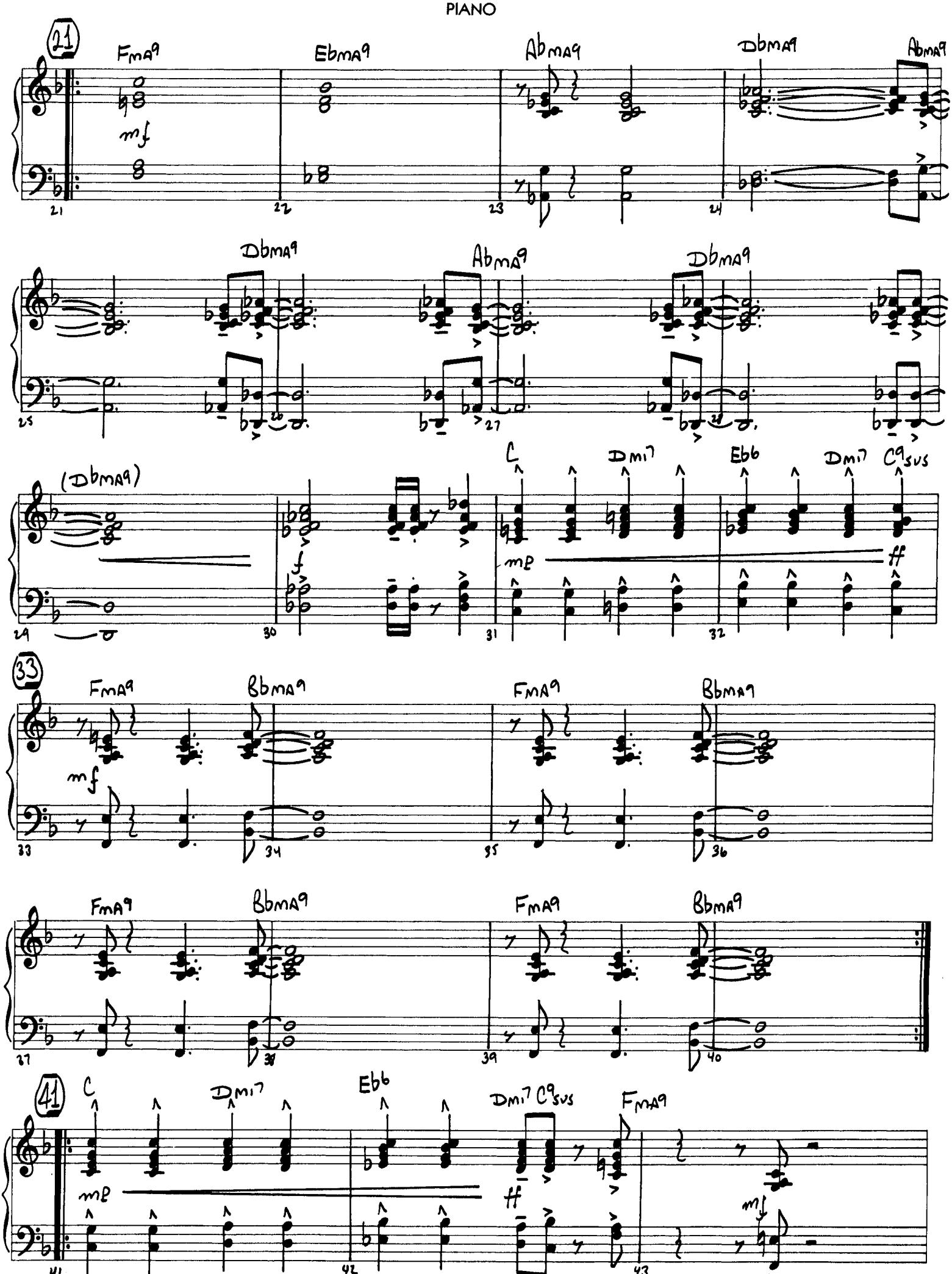
21
FmA9
EbmA9
AbmA9
DbmA9
AbmA9
mf
21
22
23
24
DbmA9
AbmA9
DbmA9
25
26
27
(DbmA9)
C
Dmi7
Eb6
Dmi7
C9sus
f
mp
ff
29
30
31
32
33
FmA9
BbmA9
FmA9
BbmA9
mf
33
34
35
36
FmA9
BbmA9
FmA9
BbmA9
37
38
39
40
41
C
Dmi7
Eb6
Dmi7
C9sus
FmA9
mp
ff
mf
41
42
43

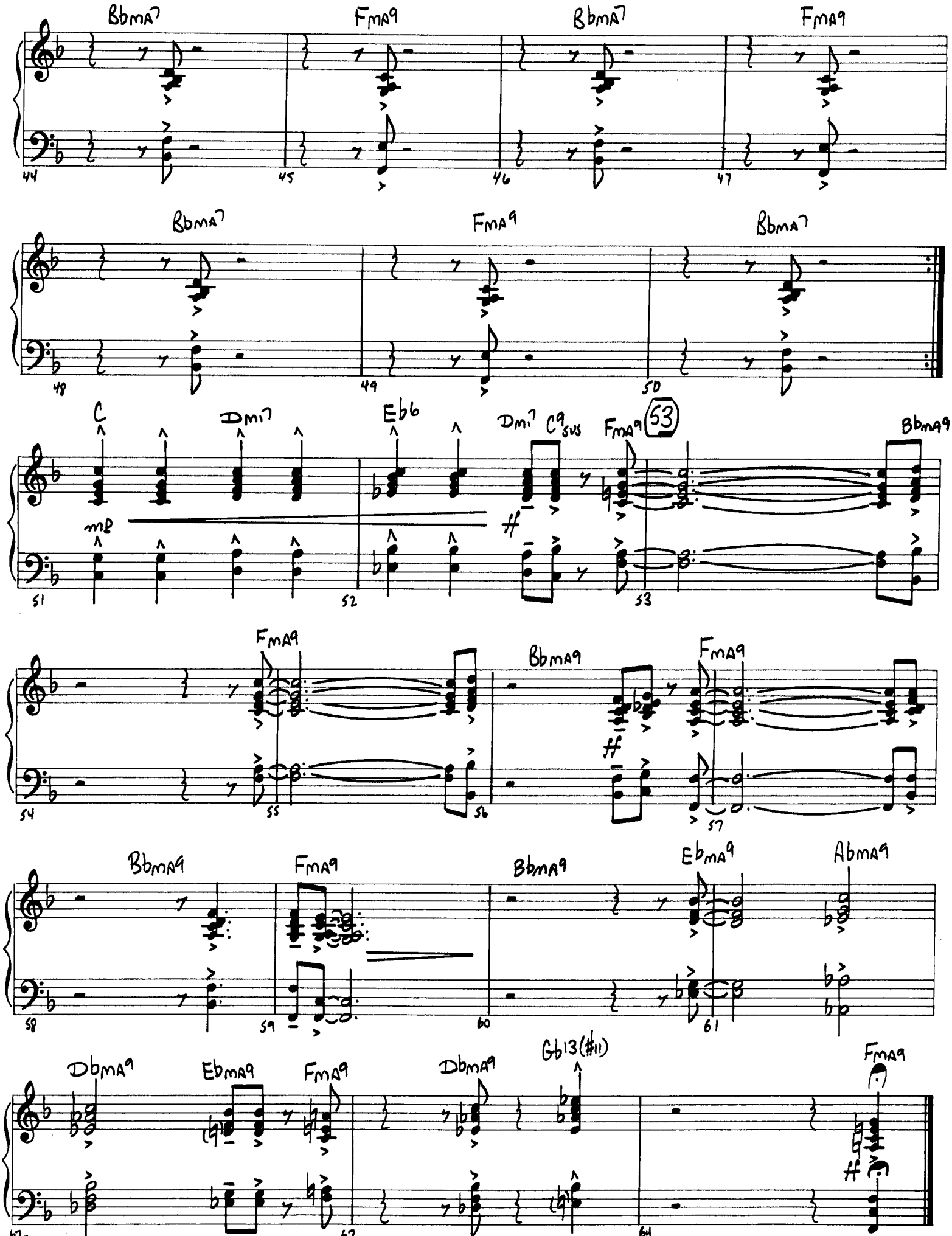
BbmA7
FmA9
BbmA7
FmA9
44
45
46
47
BbmA7
FmA9
BbmA7
48
49
50
C
Dmi7
Eb6
Dmi7
C9sus
FmA9
53
BbmA9
mp
51
52
53
FmA9
BbmA9
FmA9
54
55
56
57
BbmA9
FmA9
BbmA9
EbmA9
AbmA9
58
59
60
61
DbmA9
EbmA9
FmA9
DbmA9
Gb13(#11)
FmA9
62
63
64

Recorded by CHICAGO

DOES ANYBODY REALLY KNOW WHAT TIME IT IS?

BASS

Words and Music by ROBERT LAMM
Arranged by MARK TAYLOR

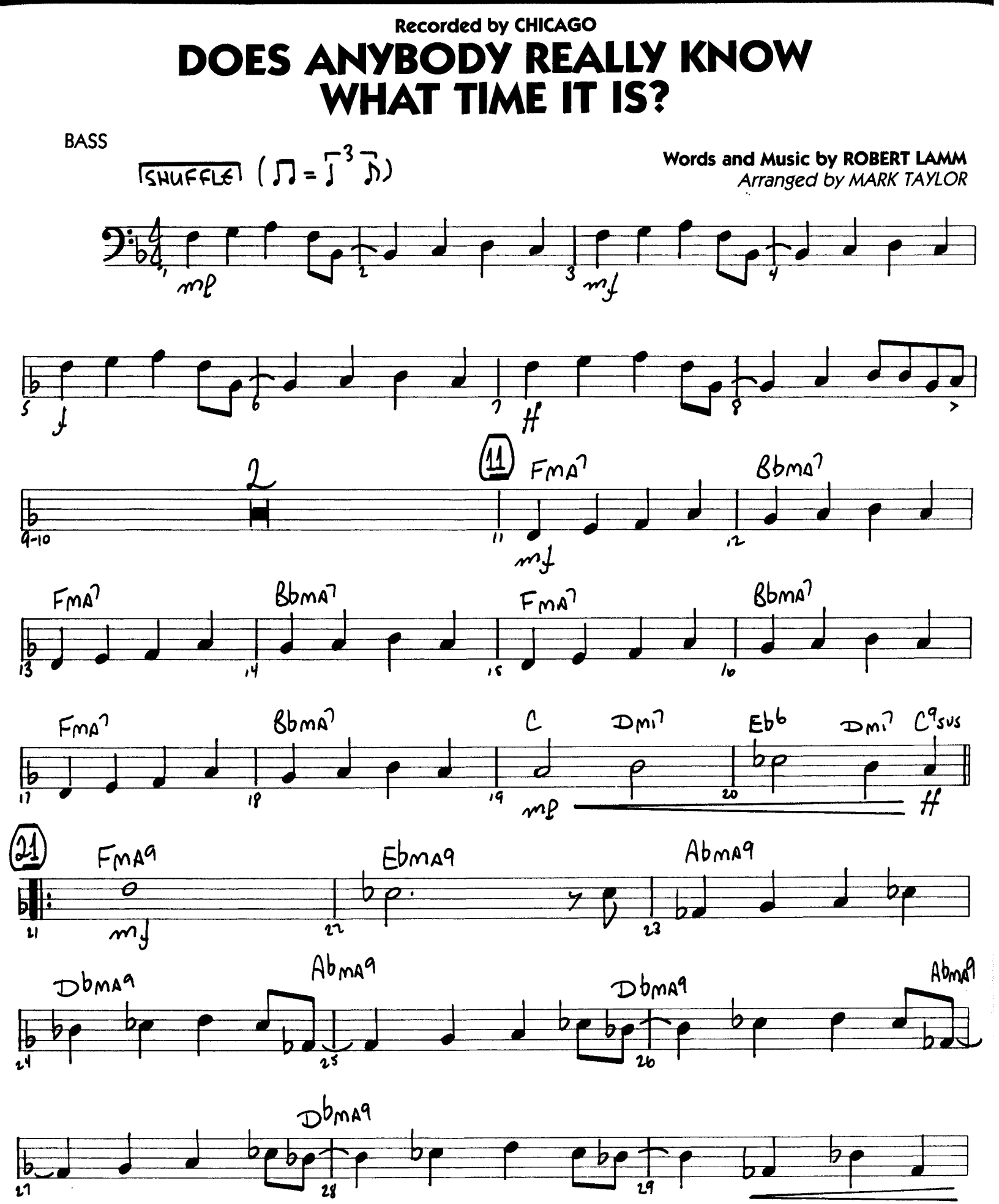

Copyright © 1969 Lamminations Music and Aurelius Music
This arrangement Copyright © 1996 Lamminations Music and Aurelius Music
All Rights Reserved

07010144

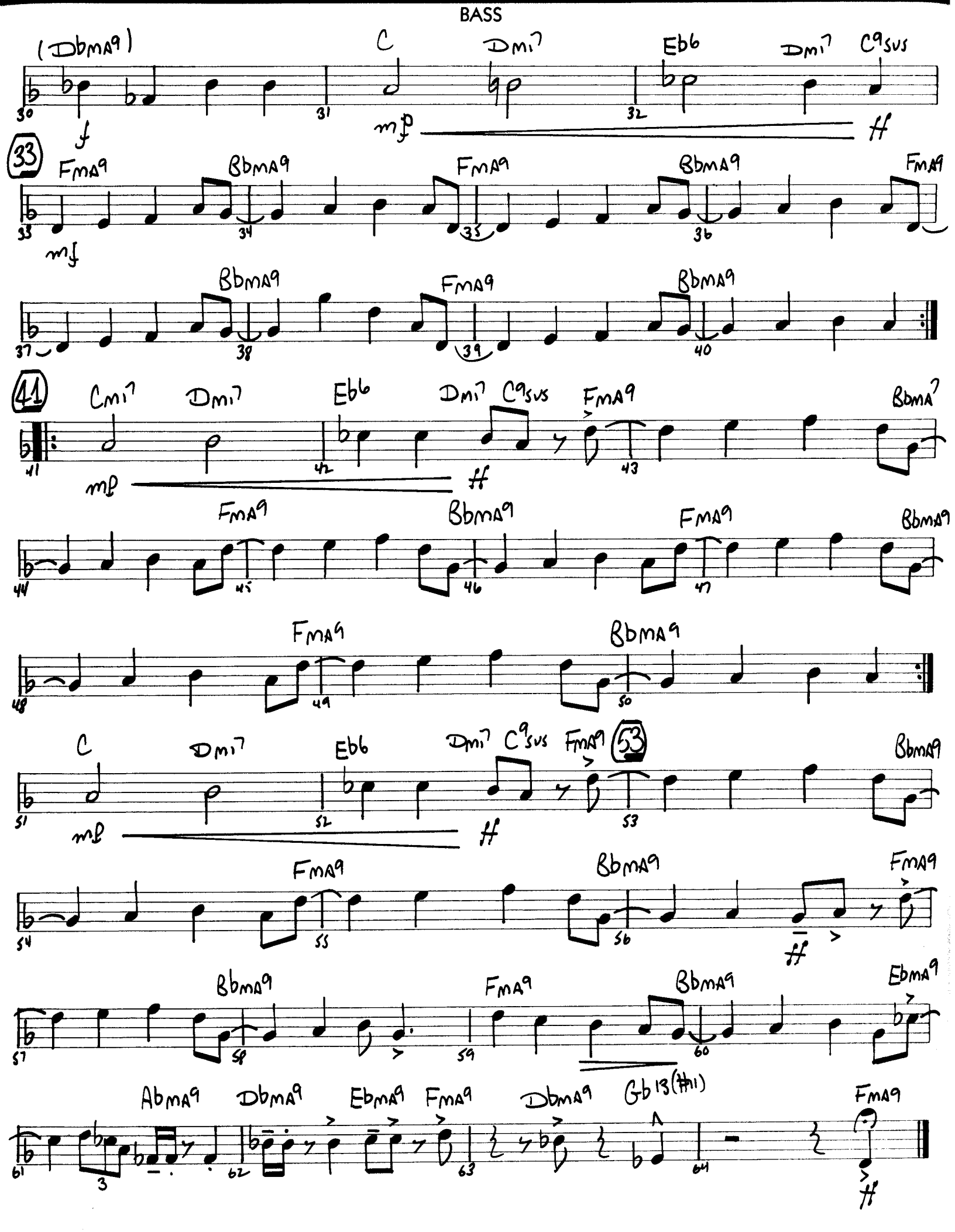
(DbMA9)
C
Dmi7
Eb6
Dmi7
C9SUS
30
31
32
f
mp
ff
33
FMA9
BbMA9
FMA9
BbMA9
FMA9
33
34
35
36
mf
BbMA9
FMA9
BbMA9
37
38
39
40
41
Cmi7
Dmi7
Eb6
Dmi7
C9SUS
FMA9
BbMA7
41
42
43
mp
ff
FMA9
BbMA9
FMA9
BbMA9
44
45
46
47
FMA9
BbMA9
48
49
50
C
Dmi7
Eb6
Dmi7
C9SUS
FMA9
53
BbMA9
51
52
53
mp
ff
FMA9
BbMA9
FMA9
54
55
56
ff
BbMA9
FMA9
BbMA9
EbMA9
57
58
59
60
AbMA9
DbMA9
EbMA9
FMA9
DbMA9
Gb13(#11)
FMA9
61
62
63
64
3
ff

Recorded by CHICAGO

DOES ANYBODY REALLY KNOW WHAT TIME IT IS?

DRUMS

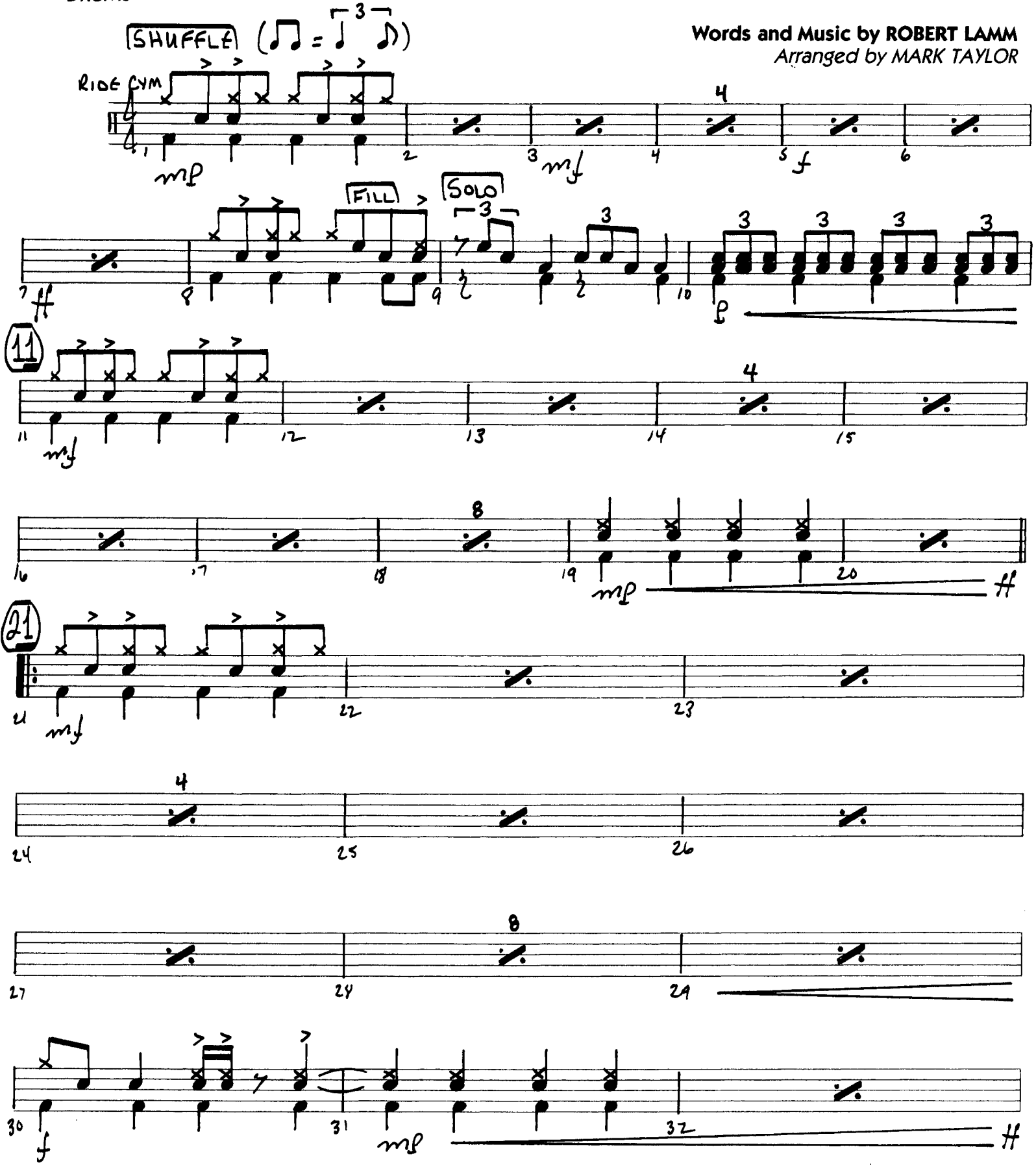

Words and Music by ROBERT LAMM
Arranged by MARK TAYLOR

07010144

Copyright © 1969 Lammnations Music and Aurelius Music
This arrangement Copyright © 1996 Lammnations Music and Aurelius Music
All Rights Reserved

DRUMS

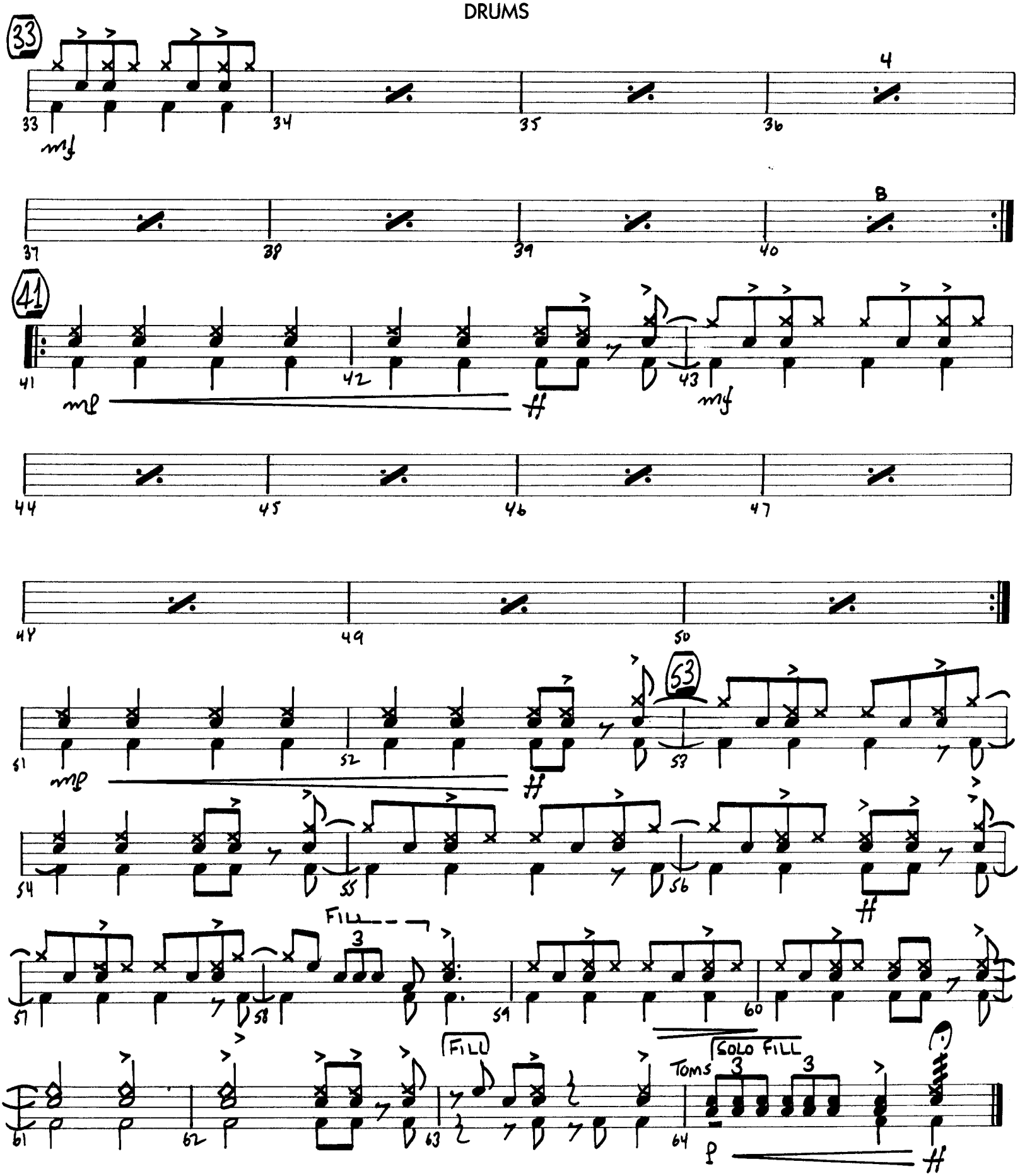

Recorded by CHICAGO

DOES ANYBODY REALLY KNOW WHAT TIME IT IS?

VIBES

Words and Music by ROBERT LAMM
Arranged by MARK TAYLOR

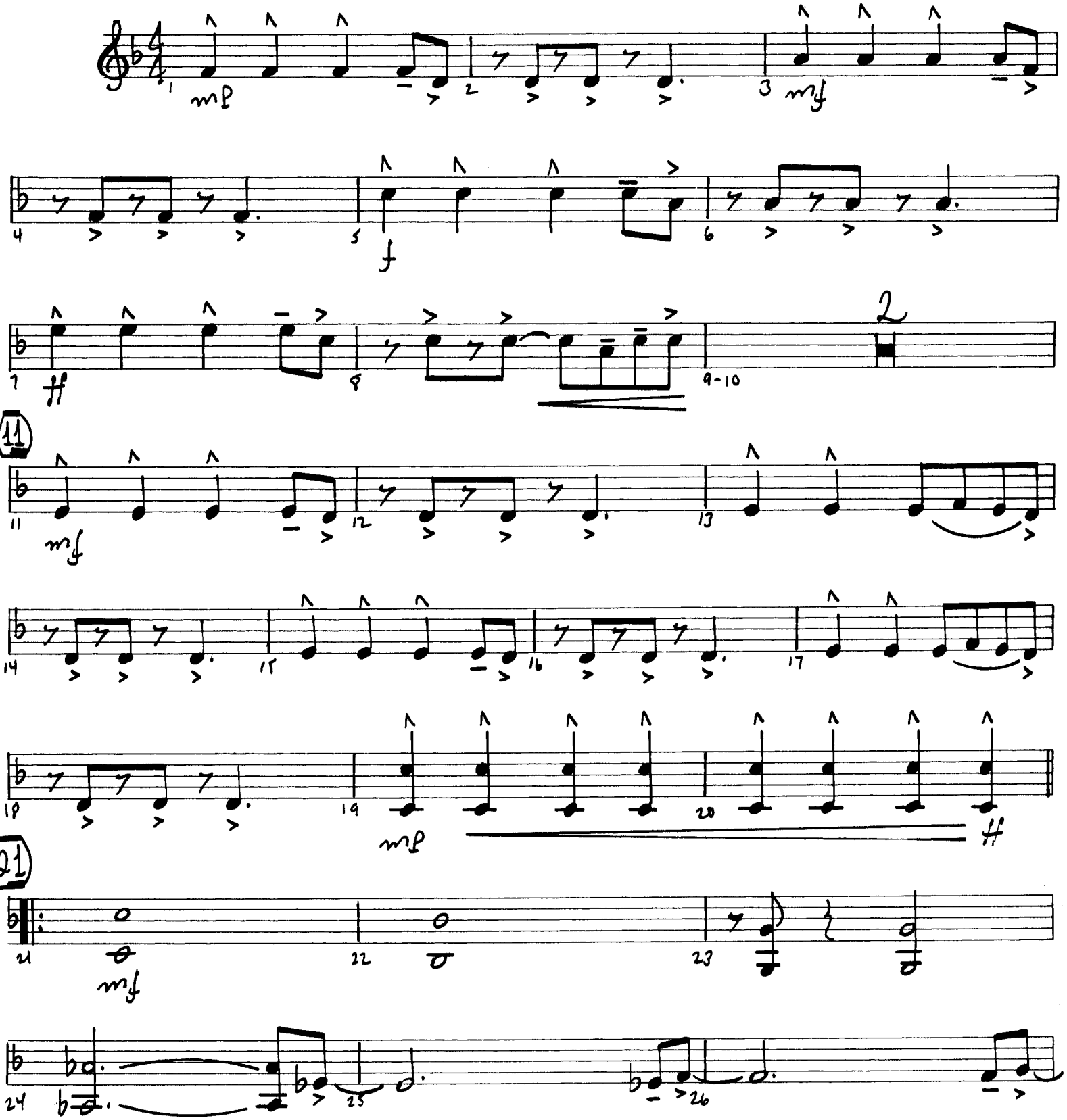

Copyright © 1969 Lamminations Music and Aurelius Music
This arrangement Copyright © 1996 Lamminations Music and Aurelius Music
All Rights Reserved

07010144

VIBES

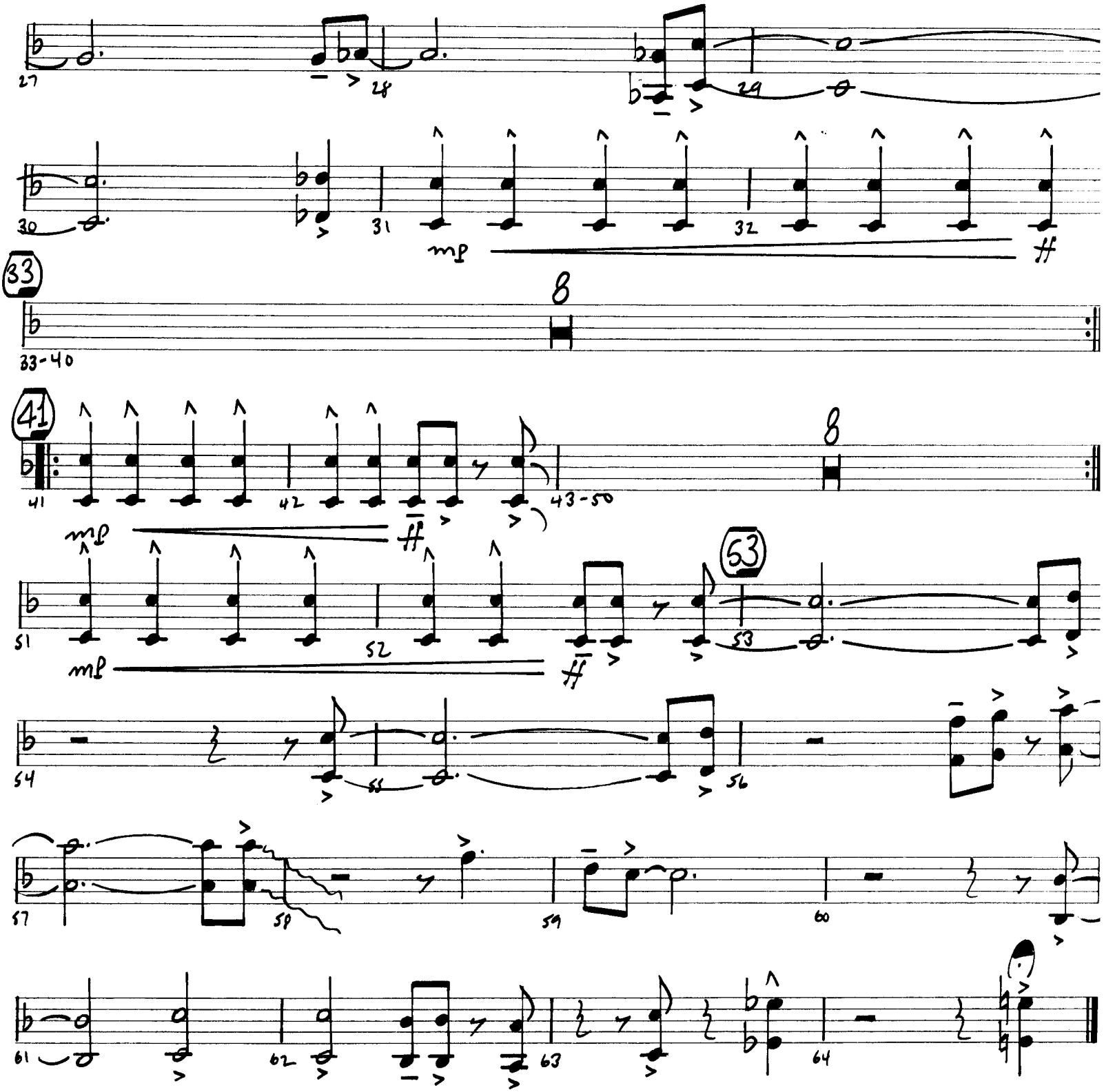
27
28
29
30
31
32
mp
33
8
33-40
41
41
42
43-50
8
mp
51
52
mp
53
53
54
55
56
57
58
59
60
61
62
63
64

Recorded by CHICAGO

DOES ANYBODY REALLY KNOW WHAT TIME IT IS?

Words and Music by ROBERT LAMM
Arranged by MARK TAYLOR

SHUFFLE (♩ = 120-124) (♫ = ♩³♪)

Alto Sax 1
Alto Sax 2
Tenor Sax 1
Tenor Sax 2
Baritone Sax
Trumpet 1
Trumpet 2
Trumpet 3
Trumpet 4
Trombone 1
Trombone 2
Trombone 3
Trombone 4
Guitar
Piano
Bass
Drums
Auxiliary Percussion (opt.)

COL. TENOR 1
COL. ALTO 2
SHUFFLE RIDE CYM.
VIBES
COL. GUITAR
FILL

Copyright © 1969 Lamminations Music and Aurelius Music
This arrangement Copyright © 1996 Lamminations Music and Aurelius Music
All Rights Reserved

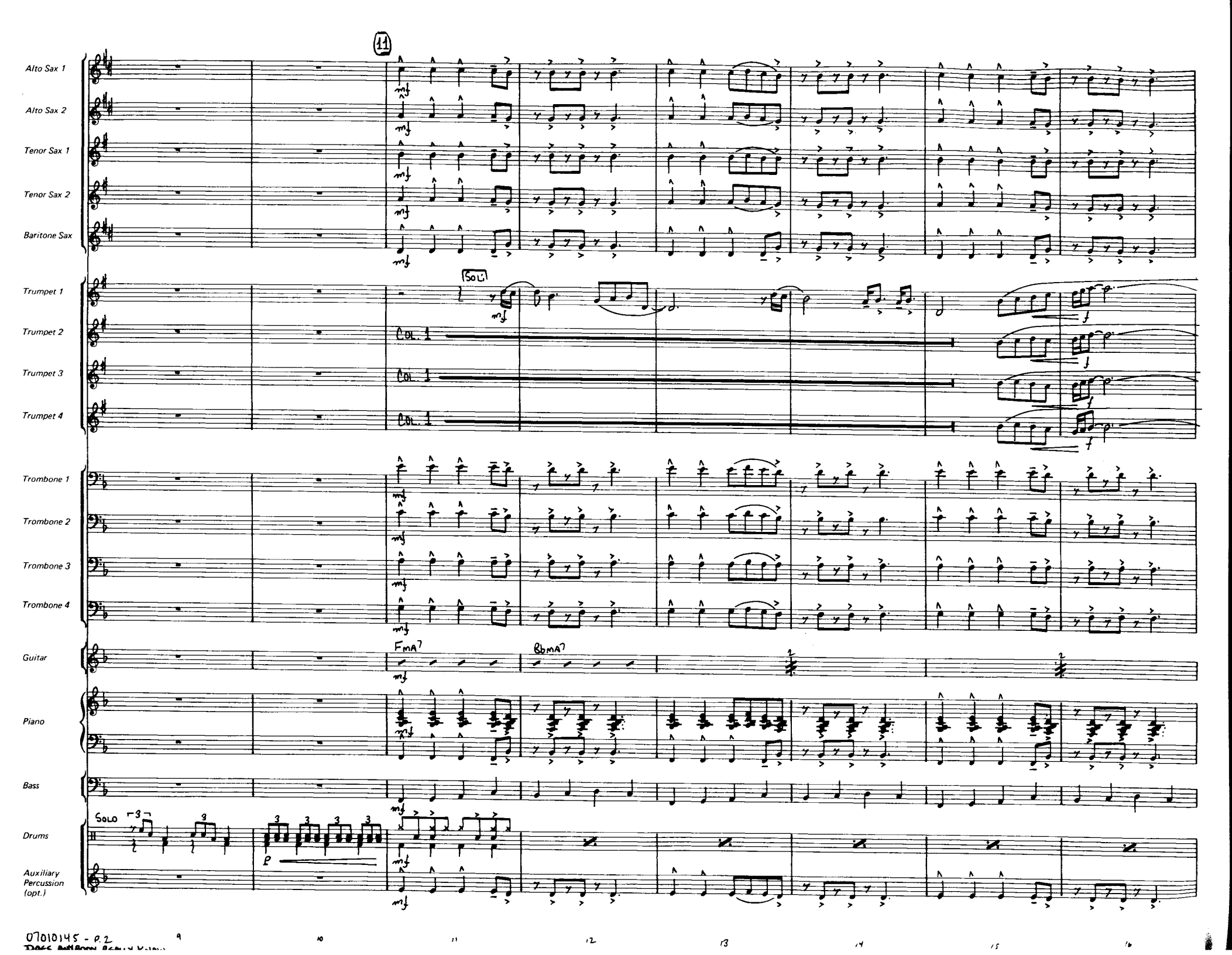
11
Alto Sax 1
Alto Sax 2
Tenor Sax 1
Tenor Sax 2
Baritone Sax
Trumpet 1
Trumpet 2
Trumpet 3
Trumpet 4
SOLO
COL. 1
COL. 1
COL. 1
Trombone 1
Trombone 2
Trombone 3
Trombone 4
Guitar
FmA7
BbmA7
Piano
Bass
Drums
SOLO
Auxiliary Percussion (opt.)

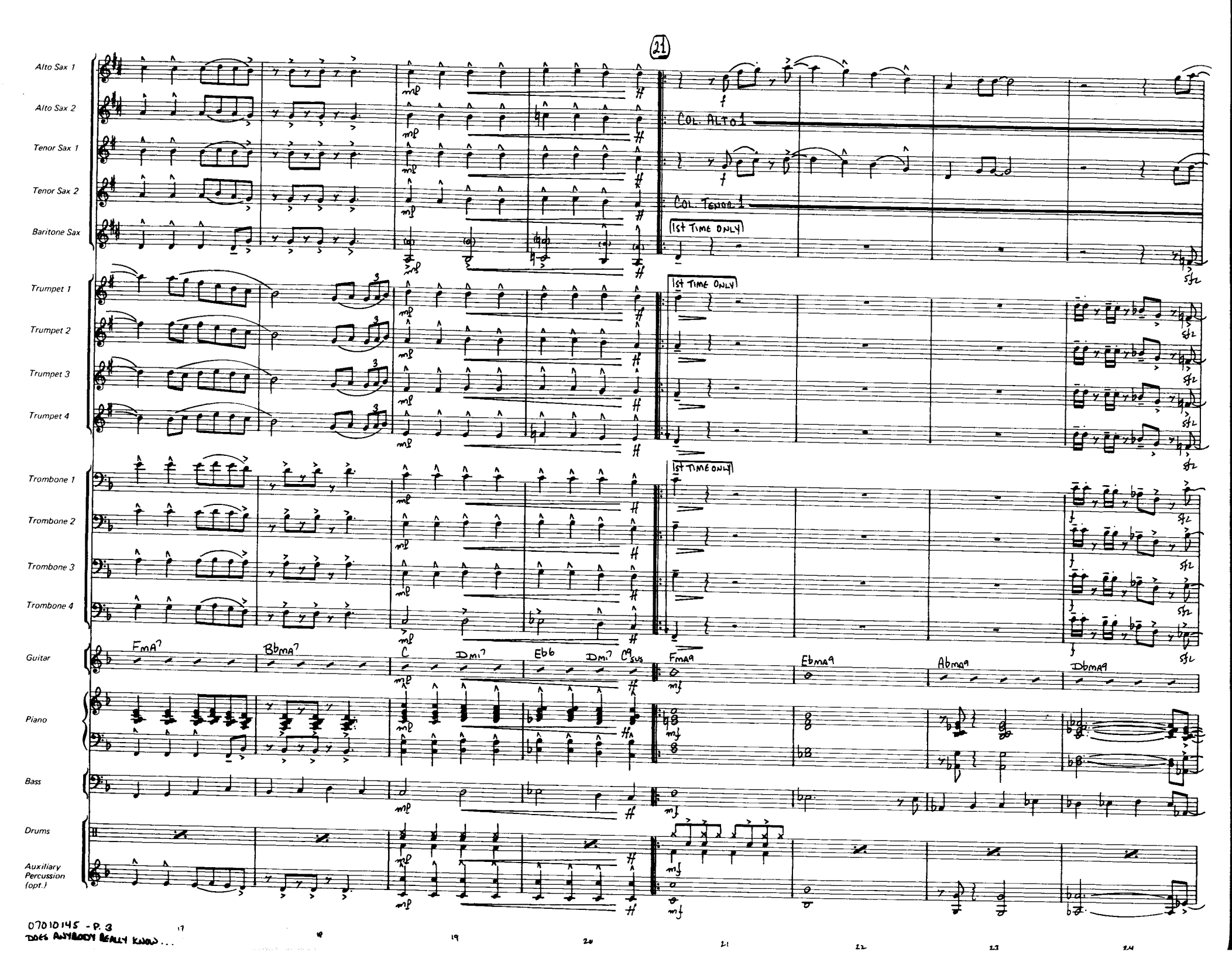
21
Alto Sax 1
Alto Sax 2
Tenor Sax 1
Tenor Sax 2
Baritone Sax
Trumpet 1
Trumpet 2
Trumpet 3
Trumpet 4
Trombone 1
Trombone 2
Trombone 3
Trombone 4
Guitar
Piano
Bass
Drums
Auxiliary Percussion (opt.)
COL. ALTO 1
COL. TENOR 1
1st TIME ONLY
FMA7
BbMA7
C
Dmi7
Eb6
Dmi7
C9SUS
FMA9
EbMA9
AbMA9
DbMA9
mp
mf
f
sfz

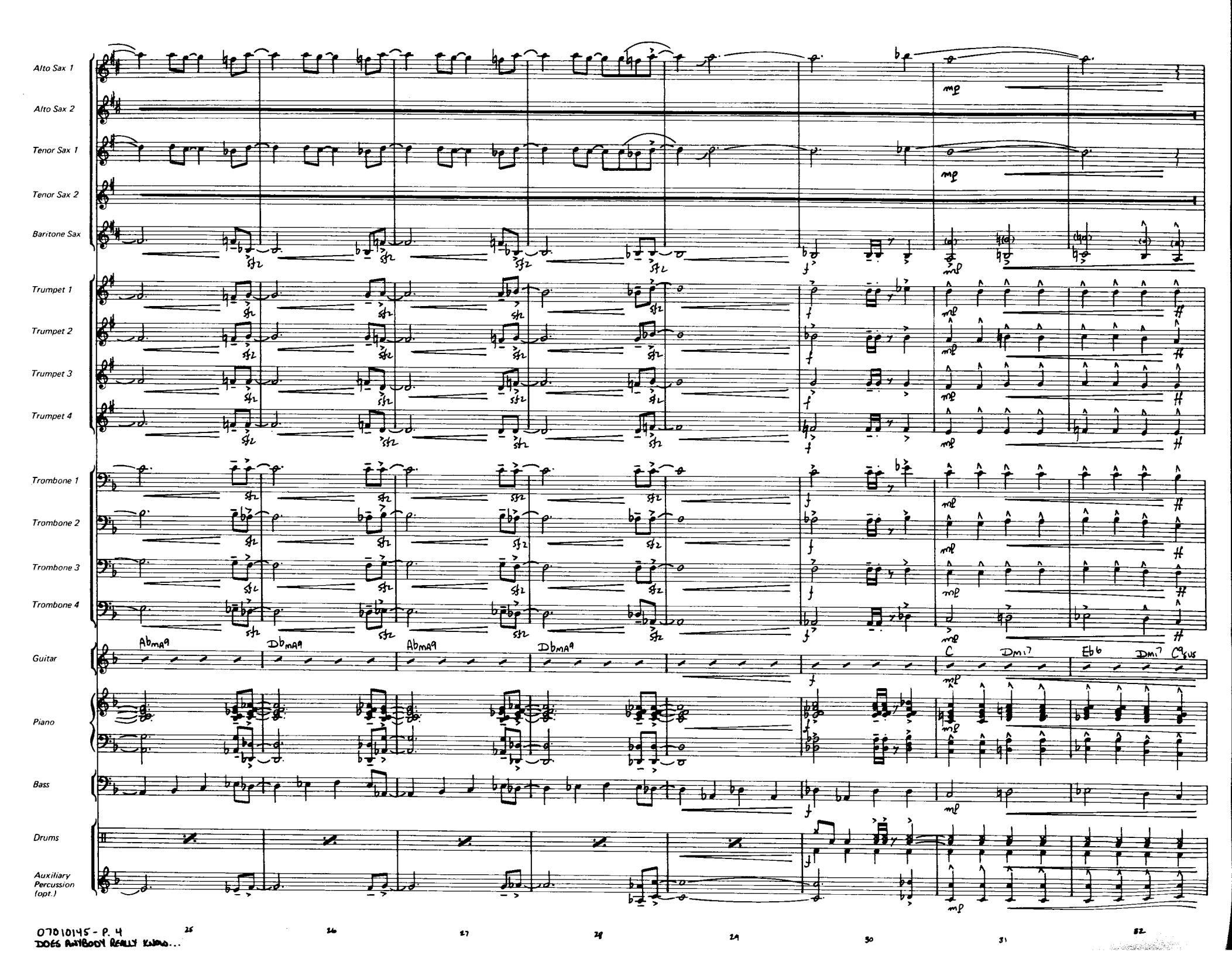

DOES ANYBODY REALLY KNOW...

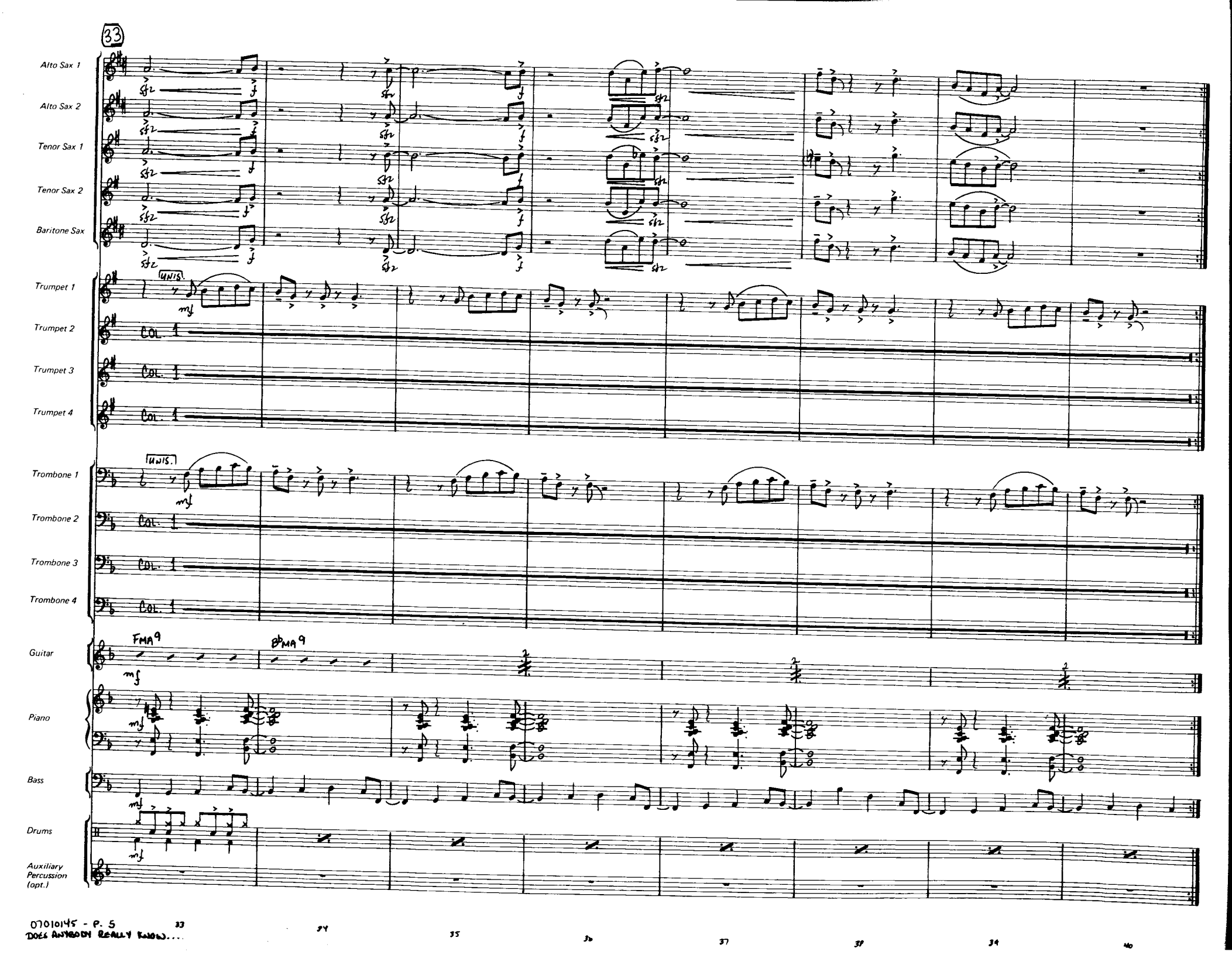
33
Alto Sax 1
Alto Sax 2
Tenor Sax 1
Tenor Sax 2
Baritone Sax
Trumpet 1
Trumpet 2
Trumpet 3
Trumpet 4
Trombone 1
Trombone 2
Trombone 3
Trombone 4
Guitar
Piano
Bass
Drums
Auxiliary Percussion (opt.)
UNIS.
mf
COL.
FMA9
BbMA9
07010145 - P. 5
DOES ANYBODY REALLY KNOW....
33
34
35
36
37
38
39
40

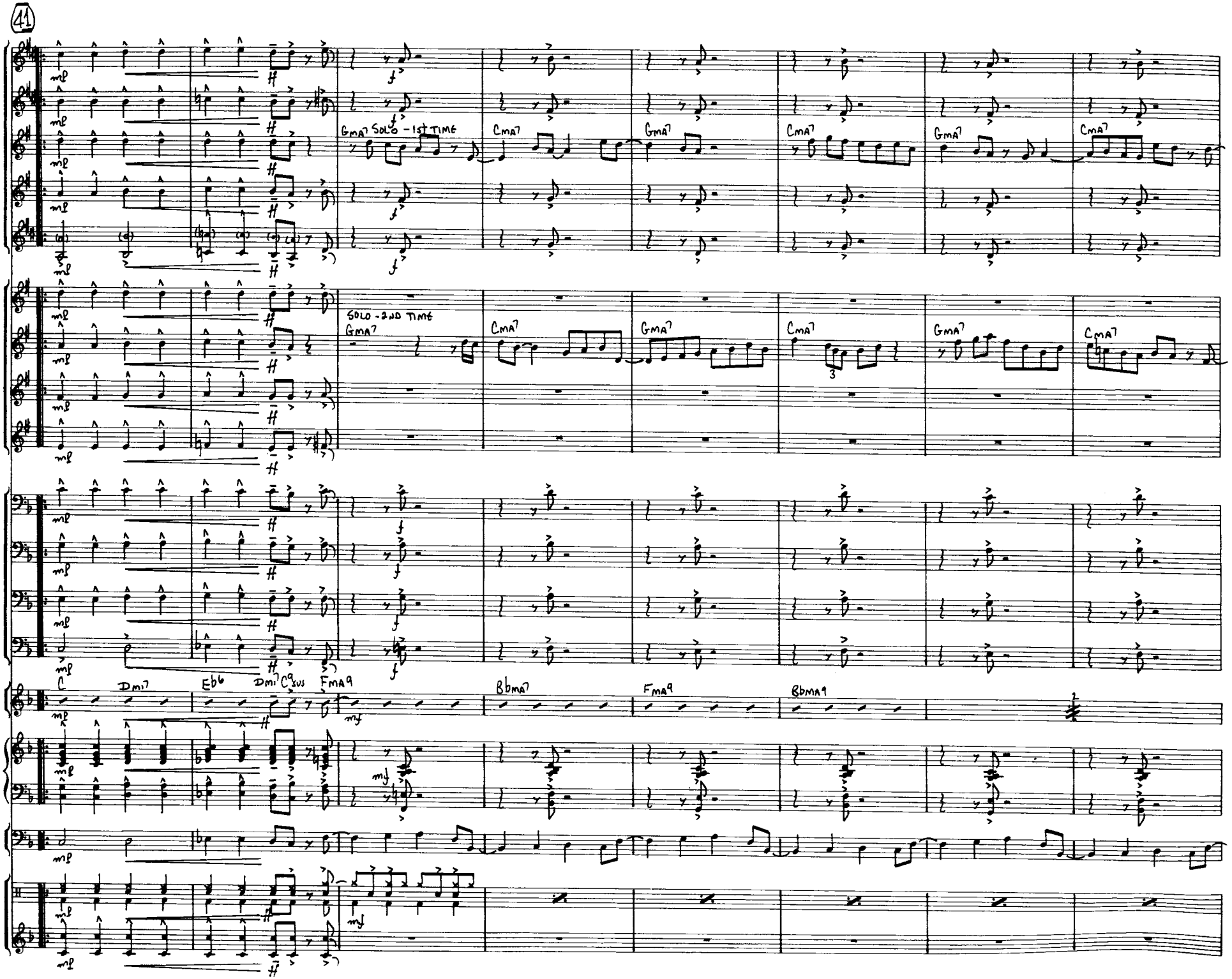

DOES ANYBODY REALLY KNOW...

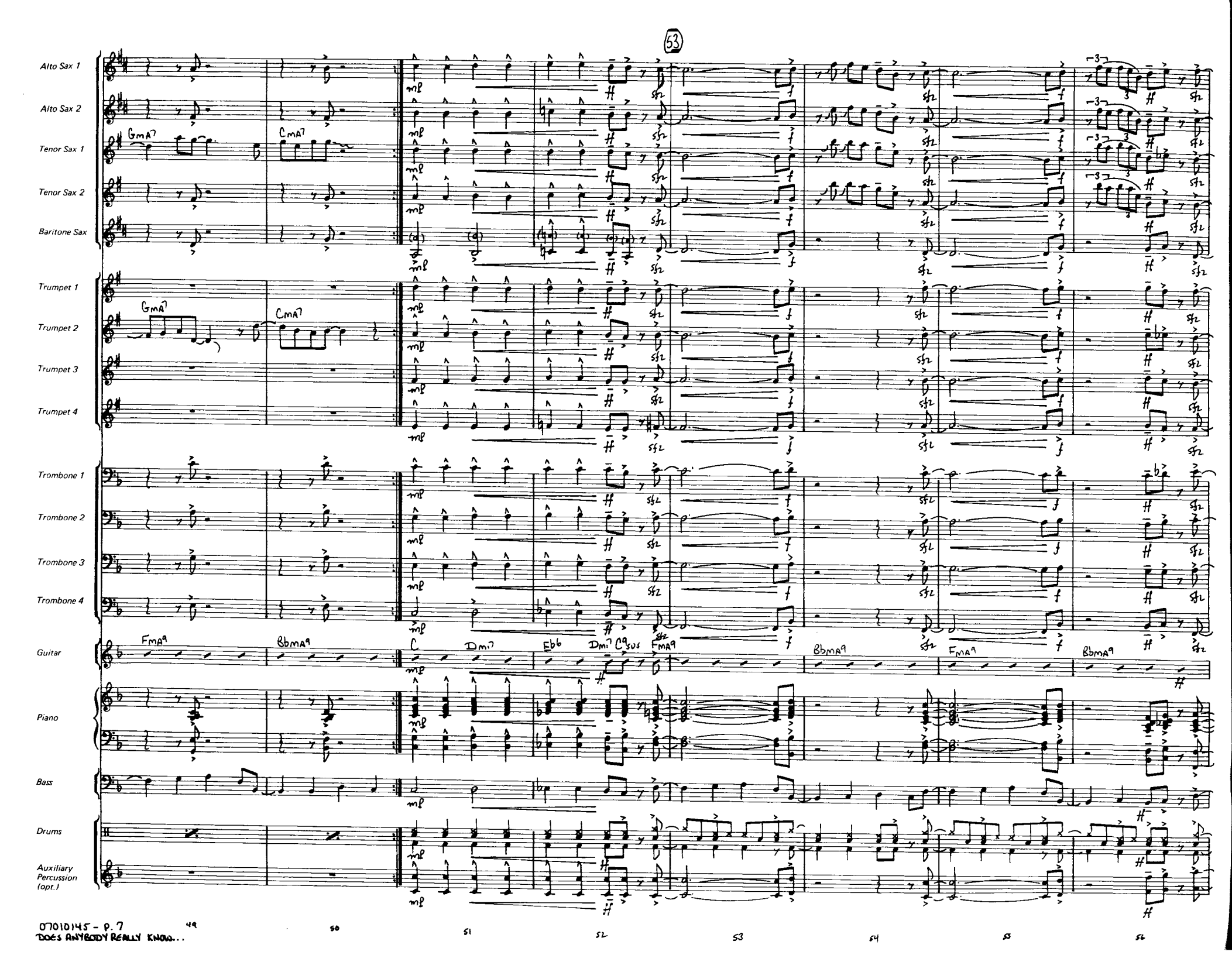
Alto Sax 1
Alto Sax 2
Tenor Sax 1
Tenor Sax 2
Baritone Sax
Trumpet 1
Trumpet 2
Trumpet 3
Trumpet 4
Trombone 1
Trombone 2
Trombone 3
Trombone 4
Guitar
Piano
Bass
Drums
Auxiliary Percussion (opt.)
GMA7
CMA7
FMA9
BbMA9
C
Dm7
Eb6
Dm7
C9sus
FMA9
BbMA9
FMA9
BbMA9
mf
f
sfz

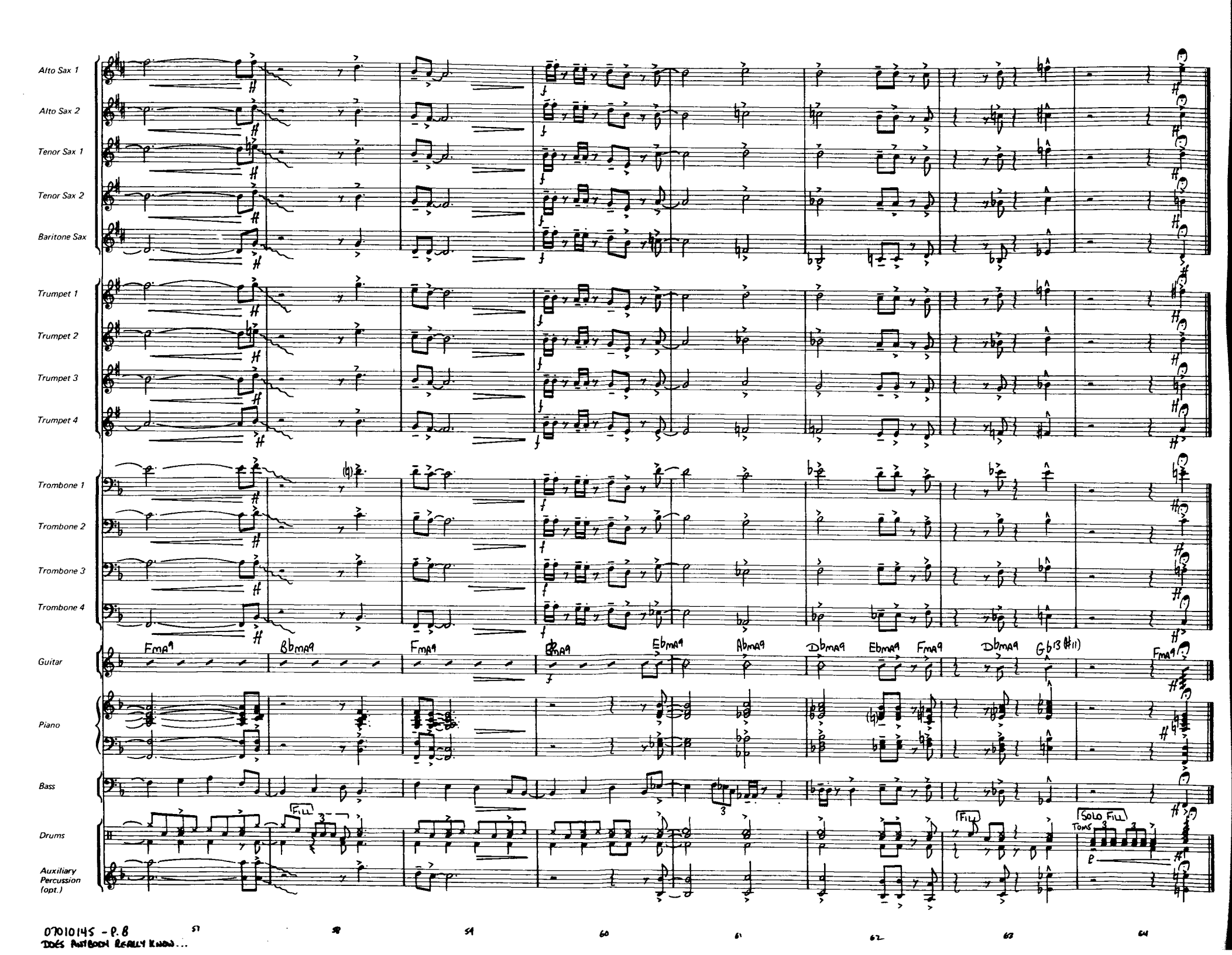

07010145 - P.8
DOES ANYBODY REALLY KNOW...